STATE TEACHERS COLLEGE AT SALEM MASSACHUSETTS

PROGREDI

1854

The Clipper

1952

The Clipper

1952

Dedicated...

with

Loyalty

President Edward A. Sullivan

and

Affection

Mrs. Edward A. Sullivan

"LET life flame or fade, let the world roll on with the wind,
We have proved we have hearts in a cause, we are noble still,
Thus have we waked, as it seems, to the better mind."

Patrons and Patronesses

Mr. George R. Adams
Mr. and Mrs. Frank V. Anthony
Mr. and Mrs. Nicholas S. Araujo
Mr. and Mrs. John Barrows
Mr. and Mrs. Kachadoor Bedrosian
Mr. and Mrs. Wilbur E. Bassett
Mr. and Mrs. Harold S. Berrigan
Mr. and Mrs. Alexander R. Blackall
Mr. and Mrs. James H. Bothwell
Mr. and Mrs. Maurice E. Boyd
Mr. and Mrs. Theo H. Boylan
Mr. and Mrs. John J. Brennan
Miss Katherine Brennan
Miss Gertrude Burnham
Mr. and Mrs. Hervey S. Burnham
Mr. and Mrs. James J. Byrne
Mr. and Mrs. Francis T. Cahill
Mr. and Mrs. John A. Christopher
Mr. and Mrs. Henry C. Collins
Mr. and Mrs. Joseph J. Collins
Miss Paula Finn
Mr. and Mrs. John L. Fletcher
Mr. and Mrs. Arthur T. Flynn
Mr. and Mrs. Harry H. Freedman
Mr. and Mrs. Joseph M. Gannon
Mr. and Mrs. Francis V. Glover
Mr. Martin Hanley
Mr. and Mrs. Daniel E. Hanlon
Mr. and Mrs. Benjamin F. Hill Sr.
Mr. and Mrs. Arvid E. Jansson
Mr. and Mrs. John J. Keegan
Mr. and Mrs. Kenneth M. Kelley
Mr. and Mrs. Samuel E. Kinhan
Mr. and Mrs. Felix J. Kuninski
Mr. and Mrs. Anthony Lombardi
Mr. and Mrs. Leo V. Lonergan
Mr. and Mrs. John J. McCarron
Mr. and Mrs. Martin J. McDonald
Mr. and Mrs. John M. McFarlane
Mr. and Mrs. John J. McGinn
Mr. and Mrs. Frederick P. McPartland
Miss Mary E. Mrose
Mr. and Mrs. George M. Murphy
Mr. and Mrs. Joseph B. Murphy
Mr. and Mrs. Charles W. Murray
Mr. and Mrs. Dennis Nolan
Mr. and Mrs. William F. Patch
Mr. Gordon Peterson
Mr. and Mrs. Louis Rottenberg
Mrs. Edith Russo
Mr. and Mrs. Carl G. Senftleben
Mr. and Mrs. George F. Shamberger
Mr. and Mrs. John J. Sheehan
Mr. and Mrs. Joseph P. Shiel
Mr. and Mrs. Fred L. Staples
Mr. and Mrs. Willard Stephens
Mr. and Mrs. Donald H. Swanson
Mr. and Mrs. Edward P. Szidat
Mr. and Mrs. Carl G. Thompson
Mr. and Mrs. Ralph Edson Tibbetts
Mr. and Mrs. Wilfred E. Varney
Mr. and Mrs. Francis P. Visco
Mr. and Mrs. Donald D. Wyman

The Clipper Staff

DOROTHY ARAUJO
Editor-in-Chief

EDWARD F. BURKE, JR. JOAN McCARRON
Assistant Editors

ANN C. FLETCHER
Literary Editor

MARY J. MURPHY
Business Manager

ELIZABETH A. BURNHAM ALFRED T. WOLFE
Photography Editors

GEORGE BEDROSIAN HELEN M. GANNON
Advertising Managers

MARGARET M. SAWYER
Art Editor

RAMONA LAZAR
Secretary

BELMIRA GOMES
PATRICIA ANTHONY
ROSAMUND HYMANS

CLAIRE KUNINSKI
MARJORIE BASSETT
PATRICIA TURNER

Associate Editors

PRESIDENT EDWARD A. SULLIVAN

MISS BURNHAM
Business and Literary

MRS. HIGGINS
Art

Advisers

The College Faculty

Verna B. Flanders
B.S., M.S.
Social Science

Florence B. Cruttenden
B.S., M.A.
Social Science

Mildred B. Stone
B.S.Ed., M.A.
Mathematics

George F. Moody
B.S.Ed., LL.B., M.A.
Director of Training, Education

Mira Wallace
B.S.Ed., M.Ed.
Physical Education

Leon H. Rockwell
B.S., M.A.
Education, History

Lillian M. Hoff
B.S., M.A.
Speech

Gertrude Burnham
B.A., M.A.
English

Edna M. McGlynn
B.A., M.A., Ph.D.
Social Science

Lawrence T. Lowrey
Ph.B.
Physical Education, Logic

Richard H. Rockett
B.A., M.Ed., LL.B.
Languages, Business Law, Speech

Roger A. Hardy
B.S., M.B.A.
Business Education

Helen J. Keily
B.B.A., M.Ed., Ed.D.
Business Education

Gertrude A. Beers
B.S., M.A.
Art

Adele M. Driscoll
B.S.Ed., M.Ed.
Education

Earle S. Collins
B.A., M.Ed.
Physical Science

Beatrice Witham
B.S., M.Ed.
Business Education

Daniel F. Harrigan, Jr.
B.S.Ed.
Handwriting

James B. Sullivan
B.A., M.S.
Biological Science

Bruce F. Jeffery
LL.B., B.B.A., M.C.S.
Head of Commercial Department
Bnsiness Edncation

Mary M. Jones
B.S.Ed., M.A., Ed.D.
English

Serena G. Hall
B.A., M.A., Ph.D
English

Timothy F. Clifford
B.A., M.A.
Music

Leo F. Hennessey
B.A., M.Ed., Ph.D.
Education

Janet Smith
B.A., B.S., M.C.S.
Business Education

Mary E. Mrose
B.Ed., M.A.
Social Science

Grace V. Conley
B.S.Ed., M.Ed.
Physical Education, Guidance

Winifred H. Higgins
B.S.Ed., M.A.
Art

Joseph P. Higgins
B.S., M.S.
Librarian

J. Clifford Geer
B.S., M.Ed.
Physical Science, Education

Administration

Ann K. Clark
Registrar

Mary M. O'Keeffe
Secretary

Margaret C. Morrison
Bookkeeper

Gertrude R. Williams
R.N.
College Nurse

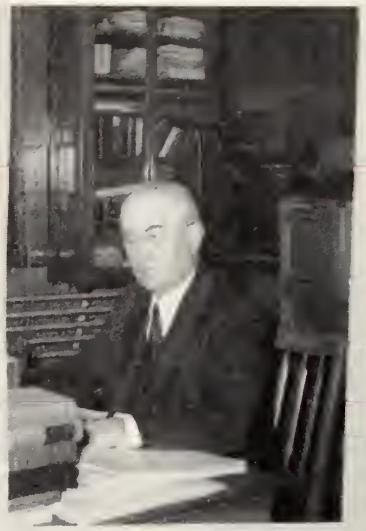

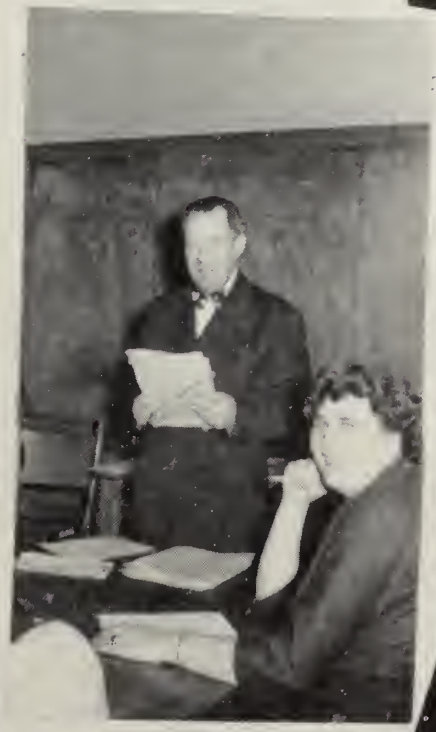

The Training School Faculty

V. John Rikkola
B.S.Ed., M.Ed.
Principal

James T. Amsler
B.S.Ed., M.Ed.
Practical Arts

Viola I. Munyan
B.S.Ed., M.S.
Home Economics

William A. Rich
B.S.Ed., M.A.
Grade Eight

Esther L. Small
Grade Seven

Minerva M. Hudgins
B.S.Ed., M.Ed.
Grade Six

Mary V. Hourihan
B.S.Ed., M.Ed.
Grade Five

Doris A. Cambridge
B.S.Ed.
Grade Four

Ruth L. Southwick
B.S.Ed., M.Ed.
Grade Three

Mary F. Wade
B.S.Ed.
Grade Two

Sybil I. Tucker
Grade One

Beulah M. Sweetser
Kindergarten

"All-armed I ride, whate'er betide,
Until I find the Holy Grail"

The President's Message

The story of the Quest of the Grail is so obviously symbolic that it requires no interpretation. It simply represents the journey of a disciplined life toward the ultimate objectives of Goodness and Truth. The same idea has been portrayed again and again in literature through such allegories as Canterbury Tales and The Odyssey, both of which have served as themes for The Clipper in former years. It is encouraging that our seniors select these themes, because their choice is indicative of sound thinking and healthy behavior at a time when morality is an outmoded product in so many centers of population.

We are frequently told that this is the heyday of civilization. Perhaps that is an appropriate characterization of the twentieth century. Man has done remarkably well. Against the forces of nature, against the barriers of time and space, against barbarism and retrogression, he has made of the earth a splendid thing, a crowning monument to his industry. Despite the calamities of the past few years, despite the turmoil and turbulence through which we are now passing, man may look upon his achievements with pardonable satisfaction, and as he views the spoils of conquest, as he numbers the difficulties surmounted and the obstacles overcome, as he contemplates the accomplishments of hand and heart and brain which reach from one end of the earth to the other, he may say truthfully and triumphantly, "I have done well."

Yet in the very utterance of that boast, there are so many facts which rise up to confound him. After all, it is not so much what man has done that counts as what he has not done but might have done. We cannot attain perfection this side of eternity, but should we not be much closer to it after so many generations than we are today? The difficulty, as I see it, is that there are too many people who have neglected the vital imports of life; who have made them subservient to the lesser, the ephemeral things; too many people who have developed themselves along certain commendable lines, but who have failed, and failed miserably to stress the realities.

One does not have to be of a particular religious belief to profess the truth that every man is on his way to eternity, that he is here on earth to make himself as fit as possible to deserve that state. Then, what does it matter though we conquer time and space, and transform wildernesses if in the end we must cover our faces with shame because of energies misdirected and talents misapplied. The things that count are the spiritual things, and toward their attainment all our efforts should first be directed. Afterwards, if you will, probe the stars, delve into the earth, hew the forests, span the waters, marshal the dreams of the imagination. There are too many people who are not made of that stuff, too many whose end in life is material greatness, natural prosperity, the acclaim of their fellow men. They strut and preen themselves before the footlights of the world, with never a thought of what is to happen when the show is over and the audience has gone. Religion to them is nothing more than an abstract of meaningless forms and ceremonials. They are educated to the belief that the temporal is the supreme verity. They see nothing beyond the horizon of death, or they blind themselves to that vision until it dwindles and fades.

That is the philosophy of materialism to which so many subscribe. It is repugnant to all who, in Quest of the Grail, "Live pure, speak true, right wrong, follow the King."

Edward A. Sullivan

Senior Class Officers

ANN C. FLETCHER
President

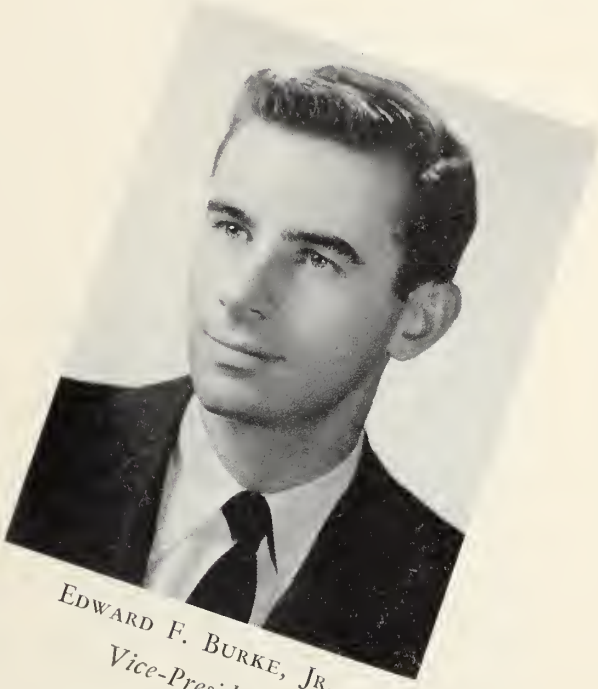

EDWARD F. BURKE, JR.
Vice-President

MARY J. MURPHY
Treasurer

CLAIRE J. WALSH
Secretary

R. Norman Acheson

445 Chatham Street
Lynn
November 24
COMMERCIAL

Book Club 2, 3, Treasurer 3; Treasurer's Committee 4; Kappa Delta Phi 2, 3, 4, Assistant Alumni Secretary 3, Chaplain 4; Sophomore Show; Cap and Gown Committee 4.

"Love of truth and all that makes a man."

The commercials' first family man . . . all-round good fellow . . . an accounting whiz . . . "Ach" will be a credit to S.T.C.

Helene K. Ahern

10 Slater Street
Webster
September 10
COMMERCIAL

Tri Mu 1, 2, 3, 4; Auditing Committee 2, 3, 4, Chairman 4; Cafeteria 1, 2, 3; Program Committee Reception **4.**

"Live pure, speak true, right wrong, follow the King —
Else, wherefore born?"

Helene is a poetry enthusiast . . . "Are your books in balance?" . . .Webster's ambassadress of good will.

Mary C. A'Hearn

74 Victoria Street
Revere
April 17
ELEMENTARY

A.C.E. 1, 2, 3; Glee Club 1; Craft Club 1, 2; I.R.C. 2; Chairman Decorations Committee Initiation Banquet 1; Chairman Decorations Committee Sophomore Dance; Open House 2; Basketball 1, 2; Hockey 1, 2; Newcomb 1; Soccer 1, 2, 3; Sports Day 3.

"To her that is the fairest under heaven."

Is as nice as she looks . . . a new year, a new car . . . name in lights . . . L. C. G.

Robert J. Aldrich

18 Prospect Street
Milford
April 3
COMMERCIAL

Dramatic Club 1, 2, 3; Tri Mu 1, 2, 3, 4, Vice-President 3, President 4; Finance Committee 2, 3, 4; Chairman Ushers, Freshman Tea 1; Commercial Council Representative 4; Class Day Usher 3; E.B.T.A. Convention at Philadelphia 3, E.B.T.A. Convention at Buffalo 4; Kappa Delta Phi, Chaplain 3, Secretary 4; Sophomore and Junior Shows; Usher Committee 4.

"In the spring a livelier iris changes on the burnished dove;
In the spring a young man's fancy lightly turns to thoughts of love."

"Tall, dark, and handsome" . . . Tri Mu's pres. . . . "Very good volume, Mr. Aldrich." . . . a sharp dresser . . . music master.

Faith Alpert

20 Lynn Street
Chelsea
February 22
Junior High

Glee Club 1, 2; Arithmetic Conference 3; President's List 1, 2, 3, 4; Ivy Exercises 4.

"I that know have strength and wit."

Theater fan . . . count on "Faithy" to have her homework done . . . perennially on the President's List . . . even tempered.

Louis J. Amaru

13 Medford Street
Malden
March 9
JUNIOR HIGH

John Burroughs Club 2, 3; Tri Mu 3, 4; Council Representative 4; Intramural Football 3, 4; Election Committee CLIPPER Staff 3; Ivy Exercises 4.

"A goodly youth and worth a goodlier boon."

Sophisticated taste in clothes . . . authority on DaVinci and Italian opera . . . Lowell's loss was our gain . . . the Junior High science authority.

Greta Joan Anderson

140 Mount Vernon Street
Arlington
February 2
COMMERCIAL

Dramatic Club 1, 2, Treasurer 2; Cheerleader 4; Tri Mu 1, 4; Commercial Council Banquet Ticket Committee 2, 3; Publicity Committee 3; Dramatic Club Ticket Committee 1, 2; President's List 2, 4; Laurel Chain 3; Commercial Council Representative 1, Secretary 2, Treasurer 4; E.B.T.A. Convention 3; W.A.A. Recording Secretary 4; Awards 1, 2, 3, 4; Posture 1, 3; Life-saving 2; Basketball 1, 2, 3, 4; Field-hockey 2, 3, 4; Newcomb 2, 3, 4; Soccer 1, 2, 3, 4; Swimming 2; Volleyball 1, 2, 3, 4.

"O but she will love him truly!
He shall have a cheerful home."

The commercials' own "Miss Sweden" . . . those wedding bells . . . the W.A.A.'s competent secretary . . . a faithful fan at all the S.T.C. games . . . "Are you related to Richard?"

Richard S. Anderson

549 Union Street
New Bedford
July 15
COMMERCIAL

I.R.C. 3, 4; Tri Mu 1, 2, 3, 4; Alumni Committee 3; Finance Committee 3, 4, Chairman 4; Class Day Usher 3; E.B.T.A. Conference 3; Kappa Delta Phi; Class Day Luncheon Committee 4.

"Until I make my name my deeds will speak."

Miss Wallace's right-hand man . . . always in a hurry . . . those weekend trips home . . . "Are you related to Greta?"

Patricia V. Anthony

85 Fairview Avenue
Peabody
December 1
ELEMENTARY

Glee Club 1, 2, 3, Librarian 3; College Choir 2, 3; A.C.E. 1; Sophomore and Junior Shows; Chairman Food Committee A.C.E. 1; Daisy Chain; Co-operative Council Representative 3; Arithmetic Conference 3; Junior Representative W.A.A.; Basketball 1, 2, 3, 4, Honor Team 3, 4; Hockey 2, 3, Honor Team 3; Newcomb 1, 2, 3; Soccer 1, 2, 3; Swimming 1, 2; Volleyball 1, 2, 3, 4, Honor Team 3; W.A.A. Awards 1, 2, 3, 4; Basketball, Lowell trip 1, 2, 3, 4; Senior Life Saving 1; Associate Editor CLIPPER; President's List 4; Investiture Committee.

"For she is a full fair maiden, good and gentle and well taught."

Proficient in sports . . . Ski enthusiast . . . Seldom seen without Anna . . . "Portable Veblen" . . . "Smiles."

Dorothy Araujo

36 Lebanon Street
Fall River
April 24
COMMERCIAL

Book Club 3; Earth Science Club 3; Classical Record Club 2; Glee Club 1; I.R.C. 4; Tri Mu 1, 2, 3, 4; Alumni Committee 2, Corresponding Secretary 3; Initiation Decorations Committee 3, 4; Chairman CLIPPER Dance Committee 4; President's List 1, 2; Daisy Chain 3; Columbian Conference; *Log* Alumni Editor 3, 4; Basketball 1, 2, 3, 4; Hockey 2, 3, 4; Newcomb 2; Soccer 1, 2, 3; Swimming 3; Volleyball 1, 2, 3; CLIPPER Editor-in-chief; Sophomore and Junior Shows.

"And the people loved her much."

Our capable CLIPPER editor . . . "Mother" of the Alumni Committee . . . music lover . . . forever tickling the ivories in Room 18.

Patricia A. Auger

212 Loring Avenue
Salem
October 20
ELEMENTARY

Glee Club 1, 2; Tri Mu 1, 2, 3, 4; A.C.E. 1; Program Committee W.A.A. 2, 3, Co-General Chairman W.A.A. Dance and Banquet 4; Senior Luncheon; Co-Chairman Decorations Committee Initiation Banquet 1, 4; Laurel Chain 3; North Adams Conference W.A.A. 3; W.A.A. Division Representative 1, Class Representative 2, Manager Team Sports 3, Vice-President 4; Archery 3; Basketball 1, 2, 3, 4; Hockey 2, 3, 4; Newcomb 1, 2, 3, 4; Softball 1, 2, 3, 4; Soccer 1, 2, 3, 4; Volleyball 1, 2, 3, 4; W.A.A. Awards 1, 2, 3, 4, Honor Teams: Basketball 1, 2, 3, 4; Hockey 2, 3; Soccer 1, 2, 3, 4; Softball 1, 2, 3, 4; Volleyball 1, 2, 3, 4; Sophomore and Junior Shows; Horace Mann P.T.A. Show 3.

"Being mirthful she, but in a stately kind."

A real sports enthusiast . . . undaunted by mishaps . . . "My friends in California" . . . One of the fun-loving five.

Arthur A. Barresi

30 Forest Hill Avenue
Lynn
August 12
COMMERCIAL

M.A.A. Treasurer 3, Vice-President 4; M.A.A. Dance Orchestra Committee 3; Head of Intramural Sports 3, 4; E.B.T.A. Conference at Philadelphia 3; Baseball 2; Basketball 1, 2, 3, 4, Captain 4; J. V. Basketball Coach 3.

"For words, like Nature, half reveal
And half conceal the Soul within."

An all-round athlete . . . "Mr. Basketball" . . . one of our navy vets . . . an accounting wizard . . . Art has a deep interest in Sweden.

Lillian A. Barrows

19 Ingleside Avenue
Chelsea
July 12
ELEMENTARY

I.R.C. 3; Dramatic Club 4; Tri Mu 3, 4; Co-Chairman Decorations Committee Initiation Banquet 4; Clean-up Freshman Tea; W.A.A. Award 1; Basketball 4; Hockey 4; Newcomb 1, 4; Soccer 1, 4; Volleyball 4; Softball 4; Sophomore and Junior Shows; Horace Mann P.T.A. Show 3; N.E.A. Tea Committee 2.

"She lingers and smiles the whole year round."

Sophisticated . . . happy laughter . . . prompter of the speech class . . . one of the fun-loving five.

Marjorie L. Bassett

25 Barnard Street
Marblehead
July 12
Junior High

Glee Club 1, 2; Chairman Senior Luncheon Committee; Initiation Banquet 3, 4; Ticket Committee Junior and Senior Shows; Orchestra Committee Junior Prom; Arithmetic Conference 3; Hockey 1, 2; Newcomb 1, 2; Soccer 1, 2; Volleyball 1, 2; Associate Editor Clipper.

"And noblest when she lifted up her eyes."

Margie has always worked hard on class projects . . . quick to contribute in class . . . beautiful dark brown eyes . . . we thank your mother for the cookies.

Winnifred Virginia Bearse

37 Highland Street
Hyannis Park
October 31
COMMERCIAL

Tri Mu 1, 2, 3, 4, Secretary 2; Finance Committee 3, 4, Secretary 3; Freshman Tea Usher; President's List 2, 3, 4; *Log* Assistant Circulation Manager 3, 4; Basketball 1, 2, 3, 4; Field Hockey 3, 4; Soccer 1, 2, 3; Volleyball 1, 2, 3, 4; Class Day Luncheon Committee 4.

"Young as I am, yet would I do my best."

"Charleston, Charleston" . . . "Are you sitting on a feather again?" . . . a fine product of Cape Cod . . . neat and well dressed.

George Bedrosian

54 Beaver Street
Salem
April 17
Junior High

Choir 1, 2; I.R.C. 1, 2, 3, 4, Librarian 3; Men's Glee Club 1, 2, 3, 4; Publicity Committee 1, 2, 3; Tri Mu 1, 2, 3, 4; Publicity Committee Junior Show; President's List 3, 4; Co-operative Council Representative 3, 4; Class Day Usher 3; I.R.C. Conference 1, 2, 3, 4; Intramural basketball and football 1, 2, 3, 4; J. V. Basketball 4; Advertising Manager Clipper; Kappa Delta Phi 2, 3, 4.

"Strength of heart and manly use and skill"

"Let George do it." . . . "Would you like to run an ad in the Clipper?" . . . "No, I'm not Greenglass; I'm Bedrosian."

Arline Marie Berrigan

18 Summit Avenue
Everett
September 13
ELEMENTARY

Glee Club 1, 2; A.C.E. 1, 2; I.R.C. 4; Cheer Leader 2, 3; General Welfare 2, 3, 4; Insurance 4; Arithmetic Conference 1; A.C.E. Tea 1; Basketball 1, 2, 3, 4; Hockey 2, 3, 4; Honor Team Hockey 2, 3; Soccer 1, 2, 3, 4; Swimming 2; Play Day 3; Sophomore and Junior Shows; Laurel Chain 3; Daisy and Laurel Chain Committee 4.

"Are these your pretty tricks and fooleries?"

Typical college co-ed . . . lovely black hair . . . smartly dressed . . . summer sunshine at Nantucket . . . an L.C.G.

Lora Martha Blodgett

87 Broadway
Salem
April 20
COMMERCIAL

Glee Club 1; Tri Mu 2, 3, 4; Insurance Committee Treasurer 3; Finance Committee 2, 3, 4; President's List 2, 4; *Log* Assistant Circulation Manager 3, 4; Basketball 2, 3; Hockey 3, 4; Newcomb 2, 3; Soccer 2, 3; Volleyball 2, 3; Swimming 2; Sophomore Show; Cap and Gown Committee 4.

"Eyes of pure women, wholesome stars of love."

Those wedding bells . . . "Would you like to join the Better Homes Club?" . . . lovely to look at and lovely to know.

Joyce Bothwell

79 Parker Street
Newburyport
April 20
ELEMENTARY

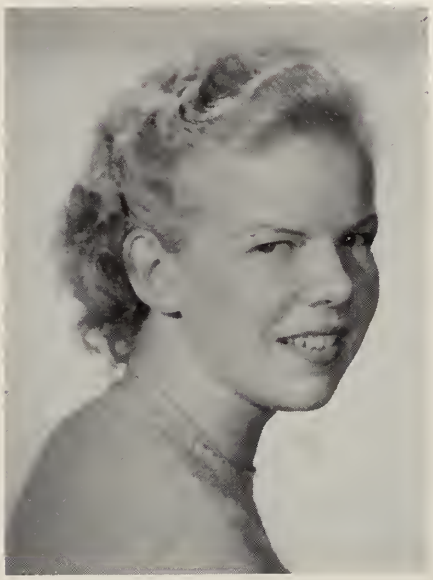

Glee Club 1, 4; A.C.F. 1.

"Thou art a Queen with crown of gold."

Always seen with Mary . . . quiet and truly scholarly
. . . Lovely blonde hair.

Helen (Wright) Bowser

33 Cedar Avenue
Stoneham
May 1
ELEMENTARY

Co-Chairman Decorations Committee Initiation Banquet 1, 4; Senior Tea; Class Day Programs 4; Co-Chairman Set-up Committee A.C.E. Tea 1; N.E.A. Tea Committee 2; Basketball 4; Hockey 4; Soccer 1, 4; Volleyball 1, 3, 4; Sophomore and Junior Shows; Horace Mann P.T.A. Show 3.

"To doubt her fairness were to want an eye."

Ernest and friendly . . . our Mrs. Bowser . . . One of the happy Five.

Joan B. Boyd

8 Atwood Street
Newburyport
February 26
Elementary

Glee Club 1, 2, 3, 4; A.C.E. 1; Sophomore Show; Junior Show.

"For she was graceful and fair of face."

Beautifully groomed . . . Speaks softly . . . "The Green Silk Stockings and the Red Perfume."

Mary E. Boylan

12 Kinsman Court
Ipswich
January 22
ELEMENTARY

A.C.E. 1; Glee Club 1, 4; President's List 1, 2, 3, 4.

"Madame, I allow your wit; it is of late come since you are wise."

Trim and efficient . . . typifies what the well-dressed co-ed should wear . . . Quiet, unassuming manner.

Jean S. Brennan

29 Landon Road
Milton
February 25
COMMERCIAL

*Book Club 1; I.R.C. 2, 3, President 4; Tri Mu 1, 2, 3, 4; Social Committee 3; Finance Committee 2, 3, 4; Junior Prom Publicity Committee 3; Junior Show Program Committee 3; Bookstore 3; Cafeteria Associates 1, 2, 3; E.B.T.A. Conference 3; I.R.C. Conferences U.N.H. 2, U.V. 3; Basketball 2, 3, 4, Honor Team 3; Hockey 2, 3 4, Honor Team 3, 4; Newcomb 1, 2, 3, 4, Honor Team 2, 3; Soccer 1, 2, 3, 4; Softball 2, 3, 4; Volleyball 1, 2, 3, 4, Honor Team 1, 2, 3; Class Secretary 3; Sophomore and Junior Shows.

"I built my soul a lordly pleasure-house,
Wherein at ease for aye to dwell."

"Diamonds are a girl's best friend." . . . ski enthusiast . . . vivacious redhead . . . "Internationally-minded."

*Degree to be conferred upon completion of courses.

Richard Brownell

17 Moon Road
Lynn
January 27
ELEMENTARY

Camera Club 1; I.R.C. 2, 3; Sophomore and Junior Shows; Chairman Reception Committee, Junior Prom; Co-operative Council Alternate Representative; Intramural Football and Baseball; Kappa Delta Phi 2, 3, 4.

"O selfless man and stainless gentleman."

Witty . . . nonchalant manner . . . Dick's intellectual capacity hides behind a sunny disposition . . . successful bowler.

Helen C. Brusseau

18 Leyland Street
Dorchester
July 27
COMMERCIAL

Camera Club 1; Social Committee 1, 2, 3; Junior Prom Ticket Committee; Freshman Tea Committee; Initiation Banquet Decoration Committee 1, 2; W.A.A. Head of Brown 2; Awards 1, 2, 3, 4; Basketball 1, 2, 3, 4, Honor Team 1, 2, 3; Hockey 2, 3, 4, Honor Team 4; Newcomb 1, 2, 3, 4, Honor Team 1; Soccer 1, 2, 3, 4, Honor Team 3; Volleyball 1, 2, 3, 4, Honor Team 2; Softball 1, 2, 3, 4; Swimming 3.

"A brow May-blossom and a cheek of apple-blossom."

Blessed with beauty . . . active in W.A.A. . . . exponent of the drama . . . "Come Boys, Let's All Be Gay, Boys" . . . object of her fiendish friends' ideas in the locker room.

Edward Francis Burke, Jr.

82 Redington Street
Swampscott
May 6
COMMERCIAL

Dramatic Club 1, 2, President 2; Freshman, Sophomore, and M.A.A. Dance Committees; President's List 3, 4; Class Day Usher 3; CLIPPER Assistant Editor; Class Vice-President 1, 4; Kappa Delta Phi, Treasurer 3; Orchestra Committee Reception 4; Chairman Last Chapel 4.

"The greater the man the greater the courtesy."

A friendly and smiling greeting for all . . . "Mr. Esquire" . . . our handsome M. C. extraordinaire . . . bookstore accountant . . . 1952's Veep.

Elizabeth Ann Burnham

County Road
Essex
November 27
JUNIOR HIGH

Glee Club 1; Chairman Decorations Committee Initiation Banquet 1, 3, 4; Chairman Nominating Committee Council Officers 4; Chairman Ticket Committee Junior Show 3; Chairman Ticket Committee CLIPPER Dance; President's List 4; Basketball 1, 2, 3, 4, Honor Team 4; Volleyball 1, 2; Photography Editor CLIPPER; Junior Show; Cap and Gown Committee 4.

"Clear as a lark, high o'er me as a lark,
A sweet voice singing"

Sports enthusiast . . . good head for business . . . efficient worker for the CLIPPER . . . honest "AB" . . . a Nevele . . . "I'm going to chapel" . . . "Hiawatha."

Mary A. Byrne

61 Broad Street
Salem
January 21
ELEMENTARY

A.C.E. 1; Classical Record Club 2, 3; President's List 4; Class Day Programs 4.

"A simple maiden in her flower is worth a hundred coats of arms."

"Master of the eighty-eight" . . . a sense of humor lurks under that quiet mien.

Robert J. Cafarelli

137 Orleans Street
East Boston
October 22
ELEMENTARY

Sophomore and Junior Shows; President's List 3; Kappa Delta Phi.

"For manners are not idle but the fruit
Of loyal nature and of noble mind."

"Got your morning paper?" . . . King Saul . . . Bob Cafarelli and his all-girl orchestra.

Joanne J. Cahill

75 Pleasant Street
Revere
December 25
ELEMENTARY

Glee Club 1, 2, 4; A.C.E. 1, 2; President's List 2, 3; A.C.E. Conference 1; Arithmetic Conference 1; Literary Editor *Log* 4; Hockey 1, 2, 3; Newcomb 1, 2, 3; Soccer 1, 2; Swimming 2; Volleyball 1, 2, 3; W.A.A. Awards 1, 2, 3.

"Reign ye and love and make the world."

Full of tricks . . . mistress of the quick retort . . . "Mike" —a mascot to our study hours . . . one of our engaged seniors . . . L.C.G.

Elizabeth V. Carella

37 Park Street
Arlington
September 6
ELEMENTARY

I.R.C.; Public Relations Committee 1, 2, 3, 4; A.C.E. 1, 4; Craft Club 1; I.R.C. Conference 4; Badminton 1; Basketball 1, 2, 3; Hockey 1, 2, 3; Newcomb 1, 2, 3; Soccer 1, 2, 3; Softball 1, 2, 3.

"All, meseems, are happy; I the happiest of them all."

When Betty isn't smiling, she's laughing . . . faithful to the B. & M. . . . "Elizabeth, Betty, Betsy, and Bess."

Jacqueline Lee (Thompson) Carlson

157 Jersey Street
Marblehead
September 20
ELEMENTARY

A.C.E. 1; I.R.C. 3, 4; Junior Prom Ticket Committee; Sophomore Show Usher; Basketball 1, 2, 3, 4; Hockey 1, 2, 3; Soccer 1, 2, 3; Volleyball 1, 2, 3, 4, Honor Team 3; Softball 1, 2, 4; Hiking 1, 2, 3; W.A.A. Awards 1, 2.

"Then wed with glory, but she will not wed save whom she loveth."

"Lee", our October bride . . . chief interest, Ernie . . . Nevele.

Carlton L. Chamberlain

6 Broughton Road
Marblehead
April 29
Junior High

Beverly and Mary

President's List 3, 4; Class Gift Committee 4.

"For man is man and master of his fate."

Pleasantly reserved . . . softspoken . . . known as "Daddy"
to MaryMarjorie and Beverly Jean.

Lorraine Christopher

14 Neptune Street Court
Lynn
February 24
ELEMENTARY

A.C.E. 1; Camera Club 3; Junior Show; President's List 4.

"She spake with kindled eyes."

"Sweet Lorraine" . . . always appears cheerful . . . "Do you have a sister in the Freshman Class?"

Barbara Mary Collins

12 Barton Street
Salem
November 7
ELEMENTARY

Glee Club 1; Pitman Debating 1, 2; I.R.C. 2; Sophomore and Junior Shows; Chairman Entertainment Committee Freshman Tea; Chairman Decorations Committee Initiation Banquet 2; Daisy Chain 3; N.E.T.P.A. Conference Delegate 2; *Compass* Staff 3, 4; President's List 4; Hockey 2, 3; Soccer 1, 2; Volleyball 1, 2; Investiture 4.

"Sunnily she smiled"

A ready smile . . . an able brain . . . a mighty fine girl to call a friend . . . winsome personality . . . eloquent speaker . . . possessor of Irish beauty and wit . . . a Nevele.

Elizabeth K. Collins

27 Cambridge Terrace
Cambridge
December 2
ELEMENTARY

Tri Mu 3, 4; I.R.C. 3; Dramatic Club 4; Pitman Debating 4; Senior Luncheon; Chairman Clean-up Committee CLIPPER Dance 4; Senior Tea; Co-chairman Decorations Committee Initiation Banquet 1, 4; President's List 1, 2; Class Representative 4; Sophomore and Junior Shows; Horace Mann P.T.A. Show; N.E.A. Tea Committee; Basketball 4; Hockey 4; Newcomb 4; Soccer 1, 4; Volleyball 4; Daisy and Laurel Chain Committee 4.

"And when she comes to speak, behold her eyes."

A master of satire . . . winsome and laughing Betty . . . one of the fun-loving Five.

Aphrodite E. Copoulos

8 Warren Street
Lynn
July 24
ELEMENTARY

Glee Club 2; I.R.C. 3, 4; A.C.E. 1; Chairman Orchestra Committee, Junior Prom; Co-operative Council Representative 2, 4; President's List 4; I.R.C. Conference 3, 4; Archery; Basketball; Hockey; Volleyball Honor Team; Senior Tea Committee 4.

"Sweet nature gilded by the gracious gleam."

Blondie is a willing venturer . . . a little girl with a big heart . . . our own little goddess . . . sorority officer . . . "Who'll go?" . . . L.C.G.

Patricia M. Cronin

206 Western Avenue
Lynn
November 23
ELEMENTARY

Chairman Orchestra Committee Junior Prom; Chairman Invitations Committee Supervisors' Tea, College Choir 2, 3; Arithmetic Conference 3, Daisy Chain 3; Hockey 3; Volleyball 3, 4; W.A.A. Award 1; Sophomore and Junior Shows; President's List 4; Class Day Programs 4.

"In the midst of this blast entered a sunbeam more clearer by seven times than ever they say the day."

Petite and charming . . . "With a Song in Her Heart" and a twinkle in her eye . . . "Wilhelmina."

John W. DeAngelis, Jr.

17 Carroll Street
Chelsea
June 1
Junior High

President's List 3; Class Day and Graduation Usher 3; Athletic Coach Phillips Junior High School, Salem 4; Kappa Delta Phi; Intramural Football 2, 3; Tea Committee Class Day 4.

"None can read the text, not even I."

One of our married seniors . . . "What did we learn today?" . . . promising politician.

Daniel L. Desmond

25 Piedmont Street
Lynn
November 30
COMMERCIAL

M.A.A. Dance Committee 3; Chairman Sophomore Dance 2; Co-operative Council, Vice-President 3; Class Day Usher 3; Baseball 2, 3, 4; Basketball 1, 2; Coach of Junior Varsity 4; Class President 2.

"Arise, go forth and conquer as of old."

Jayvee's capable manager . . . all-round athlete . . . our Sophomore president . . . another of our Marine vets.

Roland A. Dwinell

98 Sayles Street
Lowell
December 19
COMMERCIAL

Book Club 1, 2, 3, President 3; I.R.C. 4; Co-operative Council Representative 3, Treasurer 4; Commercial Council Representative 2; Class Day Usher; Class Treasurer 3; Kappa Delta Phi 2, 3, 4.

"When every morning brought a noble chance
And every chance brought out a noble knight."

"Mr. Touchdown" . . . Salem's "money man" . . .
"Jinx" . . . fine smile.

Marcella W. Equils

26 Putnam Street
Somerville
November 9
ELEMENTARY

*I.R.C. 2, 3, 4; Sophomore and Junior Shows; Lowell Day 3; Basketball 2, 3, 4; Hockey 2; Volleyball 2, 3.

"O morning star that smilest in the blue."

Happy-go-lucky Marcie often astounds us with her profound analyses . . . expressive eyes . . . "I went." . . . L.C.G.

*Degree to be conferred upon completion of courses.

Barbara Jean Fargo

15 Hatch Road
Medford
July 22
COMMERCIAL

Art Club 4, President 4; Junior Prom Committee; Public Relations Committee 2, 3, 4; Freshman Tea Committee; W.A.A. Freshman Representative, Corresponding Secretary 4; Basketball 1, 2, 3, 4, Honor Team 2; Hockey 1, 2; Soccer 1, 2, 3; Volleyball 1, 2, 3; Sophomore and Junior Shows.

"Sweetly and statelily, and with all grace."

Barb is charming . . . loyal to W.A.A. . . . artistically inclined . . . excellent mimic . . . dramatist of the speech class . . . New York "vacationer."

Teresa C. Flanagan

48 Bay State Avenue
Somerville
February 11
ELEMENTARY

A.C.E. 1; I.R.C. 3, 4; Public Relations Committee 1, 2, 3, 4; President's List 4; I.R.C. Conference 3, 4; Basketball 1, 2, 3; Field Hockey 2, 3; Softball 2; Volleyball 2, 3.

"And spake sweet words, and comforted my heart."

Contagious Irish wit and laughter . . . one always feels the soothing effect of Terry's presence . . . future professor's wife . . . L.C.G.

Ann C. Fletcher

127 Sheridan Avenue
Medford
July 20
ELEMENTARY

Glee Club 1, 2; I.R.C. 2, 3, Treasurer 3; Chairman Insurance Committee 2, 3; Daisy Chain 3; Co-operative Council Representative 2, 3; Training School Editor *Log* 3; Field Hockey 2, 3; Soccer 1, 2, 3; Volleyball 1, 2, 3; Literary Editor, CLIPPER; Class Treasurer 1, Class President 4.

"And glory gained and evermore to gain."

"Fletch" . . . our president . . . "Let's go to Green Harbor." . . . "Where's Barb?" . . . a Nevele.

Frances E. Flynn

91 Quincy Street
Arlington
April 16
Elementary

Book Club 1; A.C.E. 1; I.R.C. 1, 2, 3, 4; Public Relations Committee 1, 2, 3, 4, Treasurer 3; I.R.C. Conference 2, 3, 4; Archery 3; Hockey 2, 3; Newcomb 1; Volleyball 1, 2, 3; Softball 2, 3, Honor Team 3; Senior Luncheon 4.

"One rose, a rose that gladdened earth and sky."

Laughs heartily and frequently . . . Frannie combines ambition and determination . . . "I'll go too." . . . L.C.G.

Shirley M. Foley

Allen Road
Billerica
September 1
COMMERCIAL

Book Club 1, 2, 3, Secretary-Treasurer 3; Pitman Debating 4; Legislative Committee 3, 4; Public Relations Committee 1, 2; Alumni Committee 2, 3; Sophomore Show Committee Chairman; President's List 1, 2, 3, 4; Daisy Chain Marshal 3; Co-operative Council President 4; E.S.A.P.S.T. Conference 2, 4; N.E.P.T. Conference 4; Lowell Day 1, 2, 3, 4; W.A.A. Head of Softball 1; Head of Basketball 2; Awards 1, 2, 3, 4; Basketball Honor Teams 1, 2, 3, Hockey Honor Team 1, 2, 3; Soccer Honor Teams 1, 2, 3, Volleyball Honor Teams 1, 2, 3, 4; Class Vice-President 2; President 3.

"Charm us, orator, till the lion look no larger than a cat."

Capable leader of our Co-operative Association . . . lover of fine literature . . . initiative plus . . . great plans for her future . . . Shirl will be a credit to S.T.C.

Leona Freedman

23 Wave Avenue
Revere
March 12
ELEMENTARY

A.C.E. 1; I.R.C. 2, 3, 4; Co-chairman Initiation 2; Co-operative Council Representative 1, 2; I.R.C. Conference 2, 3, 4; Archery 3.

"With all good cheer . . . spake and laughed."

Witty . . . Lee's monologues have been a bright spot in many of our shows . . . contagious laughter . . . "I'll go three." . . . L.C.G. . . . "Hello, this is Mabel."

Helen Mary Gannon

47 Gage Street
Lynn
January 24
COMMERCIAL

Art Club 4; Book Club 1, 2; Camera Club 1; I.R.C. 3; Invitations Committee Junior Prom; Publicity Committee Business Machines Show 2, 3; Publicity Committee Commercial Council Banquet 2, 3; Invitations Committee Open House 3; President's List 3; Laurel Chain 3; Commercial Council Representative 2, 3, 4; Co-operative Council Representative 1; *Log* Reporter 2, Club Editor 3, 4; W.A.A. Manager Team Sports 4; Cheerleader 3; Archery 2, 3; Basketball 1, 2, 3, 4, Honor Team 3; Hockey Honor Team 2, 3, 4; Newcomb 3; Soccer Honor Team 3, 4; Softball 2, 3; Swimming 2, 3; Volleyball 2, 3, Honor Team 3; Alumni Committee 2; Public Relations Committee 2, 3, 4, Secretary 3, 4; Social Committee 3; Treasurer's Committee 3; Sophomore and Junior Shows; *Clipper* Advertising Manager; Class Day Invitations Committee 4.

"God made thee good as thou are beautiful."

Charming and lovely . . . "Miss Vogue" . . . one of the most agile sports enthusiasts at S.T.C. . . . much college spirit.

Joseph R. Giunta

6 Bertuccio Avenue
Salem
March 26
COMMERCIAL

Choir 1, 2, 3; Earth Science Club 3, 4; Tri Mu 1, 2, 3, 4; Alumni Committee Chairman 2, 3, 4; Finance Committee 2, 3, 4; Sophomore Dance Decoration Committee Chairman; Alumni Reunion Entertainment Committee 3; Initiation Banquet Decoration Committee 1, 2, 3, 4; President's List 1, 3; Cooperative Council Representative 1, 2, 3, 4; Class Day Usher; E.B.T.A. Conferences 3, 4; M.A.A. Secretary 3; Kappa Delta Phi 2, 3, 4; Sophomore Show; Junior Show Director.

"For I dipt into the future, far as human eye could see,
Saw the vision of the world, and all the wonder that would be."

"Father" of the Alumni Committee . . . S.T.C's Arthur Murray . . . a veteran of the seas . . . one of the "Paisans" . . . a good worker . . . great interest in geography and geology.

Anna M. Glover

52 Mount Pleasant Street
Lynn
February 23
ELEMENTARY

Glee Club 1, 2, 3; A.C.E. 1; Refreshment Committee Supervisors' Tea Arithmetic Conference 3; Hockey 2, 3; Newcomb 1, 2, 3; Soccer 1, 2, 3; Volleyball 1, 2, 3; W.A.A. Awards 1, 2; Sophomore and Junior Shows; President's List 4.

"Thou art full young and tender of age for to take so high an order upon thee."

Quiet charm . . . Humor lurks in her dark eyes . . .
Never seen without Pat.

Rita Goldberg

19 Ocean Street
Beverly
May 31
COMMERCIAL

Book Club 2, 3; Earth Science Club 3; I.R.C. 4; Classical Record Club; Program Committee 2; Social Committee 3; Alumni Committee 2, 3; Treasurer's Committee 4; E.B.T.A. Conference; W.A.A. Awards 1, 2.

"Knowledge comes, but wisdom lingers."

Record enthusiast . . . neat . . . original in her thinking . . . "Anyone for Beverly?"

Belmira Gomes

262 Bates Street
New Bedford
November 11
COMMERCIAL

Earth Science Club, Secretary 3; I.R.C. 4; Tri Mu 1, 2, 3, 4; Alumni Committee 2, 3, Recording Secretary 3; Open House Guide 3; Public Relations Committee 4; Freshman Tea Committee; *Compass* Associate Editor and Treasurer 2, 3, 4; *Log* Assistant Circulation Manager 1, 2, Circulation Manager 3, 4; Basketball 4; Hockey 3, 4; Newcomb 2, 3, 4, Honor Team 4; Soccer 3, 4; Volleyball 1, 2, 3; Sophomore and Junior Shows; Investiture Committee 4.

"Surely a precious thing, one worthy of note."

"Belle" of the Senior class . . . Artist with a poetic turn of mind . . . several published poems to her credit . . . "Is your hair naturally curly?"

Elizabeth G. Gorfine

106 Governor Winthrop Road
Somerville
September 4
ELEMENTARY

A.C.E. 1, 2; Glee Club 1, 2, 3, 4; Camera Club 1; Chairman Song Committee Initiation Banquet 2; Chairman Song Committee Move-up Exercises 1.

"Ye scarce can overpraise."

"Libby" . . . heart of gold . . . dental assistant.

Sheldon Greenglass

133 Second Street
Chelsea
October 29
Junior High

I.R.C. 2, 3, Conference Univ. N. H. 2; Univ. Conn. 3; Kappa Delta Phi 2, 3, President 4; Hotel Committee Senior Reception 4.

"And most of sterling worth is what
Our own experience preaches."

The poise of many years . . . "Come fill the cup." . . .
"Pappy" . . . "Hi, Sailor!"

John F. Grillo

5 Rockmoor Terrace
Gloucester
November 12
JUNIOR HIGH

Glee Club 2, Men's Choir 2, President's List 2, 3, 4; Arithmetic Conference 3; Intramural Football 3, 4; Kappa Delta Phi, 3, 4; Class Day and Commencement Usher 3; Usher Election Committee 4.

"For courtesy wins all as well as valor may"

Most serious of the Junior Highs . . . "The Girl That I Marry" . . . Nancy . . . "Yes, sir, that's my baby" . . . A gentleman and a scholar.

Norma Jane Hanley

50 Chatham Street
Lynn
August 1
ELEMENTARY

Glee Club 2, 3; Hockey 4, Honor Team 4; W.A.A. Awards 1, 2, 3, 4; Class Day Invitations Committee 4.

"A rose, one rose, and this was wondrous fair."

Dazzling third finger, left hand . . . Norma is an efficient student . . . one of the Eight.

Margaret Hanlon

17 Cheever Street
Chelsea
August 23
ELEMENTARY

Glee Club 1; A.C.E. 1, 2; Craft Club 2; I.R.C. 1, 2, 4; Decoration Committee Initiation Banquet 1; Decorations Committee Sophomore Dance 2; Basketball 2, 3; Hockey 2, 3; Honor Team 3; Newcomb 1, 2; Soccer 1, 2, 3, 4; Swimming 2, 3; Sports Day 3; Sophomore and Junior Shows.

"As she fled fast through sun and shade,
The happy winds upon her play."

"Peg" . . . happy-go-lucky . . . a would-be native of Nantucket . . . epitome of optimism . . . "Peg of My Heart" . . . L.C.G.

Cecily Haskell

4 Exeter Park
Cambridge
July 15
COMMERCIAL

Book Club 1; Earth Science Club 3; Classical Music Club 2; Tri Mu 1, 2, 3, 4; President's List 1, 2, 3, 4; General Welfare Committee Co-Chairman 3, 4; *Log* Assistant Circulation Manager 3, 4.

"Wearing the white flower of a blameless life"

A capable assistant on the General Welfare Committee . . . our lovable little scatterbrain . . . Our Sonia Henie.

Marion M. Heraty

5 Roberts Street
Brookline
February 6
COMMERCIAL

Art Club, Treasurer 4; Camera Club 2; I.R.C. 4; Freshman and Sophomore Dance Decorations Committee; Junior Prom Place Committee; Freshman Tea Serving Committee; Archery 4; Basketball 1, 2, 3, 4; Hockey 2, 3, 4; Newcomb 2, 3; Soccer 1, 2, 3; Volleyball 1, 2, 3, Honor Team 2; Sophomore and Junior Shows.

"Lightly was her slender nose
Tip-tilted like the petal of a flower."

Marion is forever doing crossword puzzles . . . interested in art . . . dextrous in knitting.

Harry J. Hewitt

Linebrook Road
Ipswich
May 23
Junior High

Christine and Deborah

Kappa Delta Phi 4.

"But let me tell thee now another tale."

"Well, I don't think so." . . . "I had to feed the chickens." . . . our class philosopher . . . proud father of Deborah and Christine . . . our sculptor.

Gladys E. Hill

508 Green Street
Cambridge
May 9
ELEMENTARY

General Welfare Committee 3, 4; Daisy Chain 3; Co-operative Council Representative 2; Executive Board Co-operative Council 3, 4; Basketball 1, 2; Newcomb 2; Volleyball 1, 2; Chairman Cap and Gown Committee.

"I marvel what thou art and of what kin thou art come;
Boldly thou speakest and boldly thou has done."

Gifted with a keen mind . . . prudent insight and logical reasoning . . . dignified and unruffled . . . mainstay of General Welfare.

William Gerald Hill

44 Selwyn Road
Randolph
May 14
COMMERCIAL

Book Club 2; Dramatic Club 1; Tri Mu 3, 4; Kappa Delta Phi 2, 3, 4; Class Gift Committee 4.

"So make thy manhood mightier day by day."

Best cook Tri Mu ever had . . . always willing to help . . . "Big Brother" . . . a friendly smile at all times for everyone . . . "Dance?" . . . see you at Howard Johnson's.

Rosamond Fay Hymans

61 Highland Street
Revere
May 1
ELEMENTARY

Simmons College, Journalism Club 1; Dramatic Club 1; Swimming 1.
Music Appreciation Club 2; Pitman Debating 3; Decorations Committee Initiation Banquet 3; Hostess, Arithmetic Open House 3; Program Committee Class Day 4; President's List 2, 3; Associate Editor, CLIPPER; Hotel Reception Committee 4.

"My strength is as the strength of ten
Because my heart is pure."

"Ronnie" . . . earnest in her undertakings . . . asset to any social group . . . a Princeton girl . . . Simmons' loss our gain.

Ruth E. Jansson

82 Harris Street

Revere

August 29

ELEMENTARY

Cheer Leader 2, 3, Captain 4; International Relations Club 1; Sophomore and Junior Shows; Archery 1, 2; Basketball 1, 2, 3; Hockey 1, 2, 3, 4, Honor Team 4; Newcomb 1, 2, 3; Soccer 1, 2, 3, 4; Softball 1; Swimming 2; Tennis 3; Volleyball 1, 2, 3, 4; W.A.A. Awards 1, 2, 3, 4; Class Gift Committee 4.

"Who spoke no slander, no, nor listened to it."

Sees the best in everyone . . . Ruth is the fashion queen of our class and the perfect lady . . . extremely creative . . . bowling memories . . . L.C.G.

Marilyn Therese Kane

121 Collins Street
Danvers
August 20
ELEMENTARY

A.C.E. 1; Senior Luncheon Committee 4; Art Club 3; Freshmen Tea Committee 1.

"A rosy blonde, and in a college gown."

A pretty redhead . . . Nevele . . . She saw the sun rise.

Margaret T. Keegan

35 Everett Street
Beverly Farms
September 28
Elementary

A.C.E. 1.

"For she was called a fair lady and a passing wise."

"Ticket, please . . . to Beverly Farms." . . . likes a good joke . . . Peggy enjoys herself anywhere.

Patricia L. Kelley

62 Brattle Street
Arlington
January 9
COMMERCIAL

I.R.C. 1, 2, 3; Laurel Chain 3; Commercial Council Treasurer 2, Vice-President 3; W.A.A. Head of Swimming 2, 3; Treasurer 4; Basketball 1, 2, 3, 4; Hockey 1, 2, 3; Newcomb 2, 3, 4; Soccer 1, 2, 3, 4; Volleyball 2, 3.

"O friendship, equal-poised control,
O heart, with kindliest motion warm."

A grand athlete and swimming instructor . . . slow and easy manner . . . "Has Anybody Here Seen Kelley?"

Joan M. Kinhan

7 Moulton Avenue
Salem
September 26
ELEMENTARY

Glee Club 1, 2, Librarian 2; A.C.E. 1; I.R.C. 2; College Choir 1, 2; Decorations Committee 1; Cafeteria Association 2; Library Association 3, 4; Class Secretary 1; Sophomore and Junior Shows; Daisy Chain 3; Co-operative Council Representative 1; Library Committee 4; Basketball 2, 3; Hockey 2, 3, 4; Newcomb 1, 2; Swimming 2; Volleyball 1, 2, 3; Delegate to A.S.C.D. 4; Daisy and Laurel Chain Committee 4; Senior Tea Committee 4.

"The prize of beauty for the fairest there"

Voice of a nightingale . . . T. V. performer . . . W.A.A. queen . . . special interest in the Commercial department . . . a Nevele.

Claire Kaninski

83 Second Street
Turners Falls
February 18
COMMERCIAL

Glee Club 1, 2; Tri Mu 1, 2, 3, 4; General Chairman Junior Show; General Chairman Junior Prom; Chairman Ticket Committee Sophomore Dance; President's List 4; Daisy Chain; Bookstore Representative to Co-operative Council; N.E.P.T.A. Conference 3; *Log* 1, 2; W.A.A. Awards 1, 2; Basketball; Softball; Hockey; Newcomb; Soccer; CLIPPER Associate Editor; Class Treasurer 2, Vice-President 3; Class Day Programs Committee 4; Daisy and Laurel Chain Committee 4.

"Was this fair charm invented by yourself?"

Typical college co-ed . . . "Where is Turners Falls?" happy-go-lucky.

Jeannette L. Landry

144 Princeton Street
East Boston
November 2
ELEMENTARY

A.C.E. 1, 2; Arts and Crafts 1, 2, 3; I.R.C. 4; Sophomore and Junior Shows; Refreshment Committee 1; Junior Show Sets Committee 3; Junior Prom Orchestra Committee 3; Soccer 1; Volleyball 1; Class Day Invitations Committee 4.

"How modest, kindly, all-accomplished, wise."

Undaunted by difficulties . . . one of our engaged seniors
. . . an L.C.G. . . . always cheerful.

Ramona Lazar

29R Everett Avenue
Somerville
November 24
COMMERCIAL

Ushering and Refreshment Committee Junior Show; Usher Sophomore Show; CLIPPER Dance Decorations Committee; Alumni Committee 2, 3, Treasurer 2, 3; Decoration Committees Freshman and Sophomore Dances; President's List 1, 2, 3, 4; Hockey 1, 2, 3; Newcomb 1; Soccer 1, 2, 3; Volleyball 2, 3; CLIPPER Secretary; Tea Committee 4.

"Humility, the highest virtue,
Mother of them all."

Unlimited energy . . . able to find "good" everywhere . . . "Mona" always does her share of the hardwork on every class project . . . "Good job, well done."

Josephine Lombardi

43 Essex Street
Cambridge
December 17
ELEMENTARY

A.C.E. 1; I.R.C. 4; President's List 1, 3, 4; Basketball 1.

"There brake a sudden beaming tenderness
Of manner and of nature."

Demure, . . . Capable student . . . Phyllis' other half.

Mary H. Lonergan

56 Lake Street
Webster
May 30
COMMERCIAL

Camera Club 2; Glee Club 1; Tri Mu 1, 2, 3, 4; I.R.C. 3, 4; Freshman Tea Committee; Program Committees Sophomore and Junior Shows; Co-operative Council Representative 1; Hockey 2, 3; Soccer 2, 3; Volleyball 1, 2, 3; Basketball 2, 3; Softball 2; Sophomore and Junior Shows; Class Day Programs Committee 4; Ivy Exercises Committee 4.

"She kept the justice
So vigorously yet mildly, that all hearts applauded."

Our "Ballerina" . . . always in a hurry . . . "Mary is a grand old name." . . . witty comments brightened many gloomy hours . . . "Everything will be fine."

Thomas John Lynn

70 Broad Street
Salem
January 8
Junior High

Chairman Ticket Committee Raffle 3; Program Committee Class Day 4; President's List 1, 2, 3, 4; Class Day and Commencement Usher 3; Arithmetic Conference 3; Intramural Football 2, 3, 4; Kappa Delta Phi, 3, 4; Program Committee Class Day 4.

"For man is man and master of his fate"

"Our Navy man . . . "You know!" . . . Salem native . . . Tom has the qualities that spell "success" anywhere, in any job.

Rodney L. MacNeill, Jr.

14 Clifton Avenue
Saugus
December 4
ELEMENTARY

Craft Club 1; Basketball Team 1, 2; Camera Club 1, 2; Last Chapel Committee 4.

"For bold in heart and act and word was he."

Complex personality . . . Always has an opinion and never hesitates to express it . . . "Anchors Aweigh."

Antoinette T. Maglio

38 Chase Street
Beverly
February 2
Junior High

Glee Club 1, 2, Librarian 1; President's List 3, 4; Council Representative 3; Arthmetic Conferences 2, 3; Hockey 2, 3; Volleyball 1, 2, 3; Investiture Committee 4.

"A foot more light, a step more true
"Ne'er from the heath-flower dash'd the dew"

Petite and piquante . . . musician of note . . . worker of magic with needle and thread . . . outstanding geography major . . . Tony.

Helen S. Maskiewicz

Turkey Hill Road
Newburyport
May 25
COMMERCIAL

Alumni Committee 2, 3, 4; Commercial Council 1, 2, 3, 4, Representative 4; Investiture Committee 4.

"Above her, graces of the court and songs,
Sighs, and smiles, and golden eloquence."

Helen can always help you . . . "Oh, dear!" . . . a fine companion for any music lover.

Althea Zoë Matthew

1 Beacon Street
Marblehead
November 28
ELEMENTARY

PAUL

President's List 1, 2, 3, 4; N.E.T.P.A., Swampscott 4; Laurel Chain 3; Senior Tea Committee 4.

"Thy noblest and thy truest."

"Zoë" . . . epitome of scholarship . . . proud mother of a charming four-year-old son.

Joan Marie McCarron

77 Swan Street
Everett
May 16
JUNIOR HIGH

Glee Club 1, 2; President's List 4, Daisy Chain 3; Arithmetic Conference 3; Head Individual Sports 4; Basketball 1, 2, 3, 4; Hockey 2, 3, 4, Honor Team 2, 3; Play Day 3; Soccer 1, 2, 3; Swimming 2; Daisy and Laurel Chain Committee 4; Assistant Editor CLIPPER.

"She spoke and turn'd with eyes
Of shining expectation fixt on mine."

Flashing Irish eyes . . . perfect grooming . . . L.C.G. . . . belle of the Junior High Seniors.

Joseph M. McDonald

46 Rowell Avenue
Lynn
August 17
Junior High

Dramatic Club 1, 2, 3, Class Day Usher 3; Arithmetic Conference 3; I.R.C. Conference U. N. H. 2, Univ. Conn. 3, Springfield College 4; Basketball 1, 2, 3, 4, Co-Captain 4; Kappa Delta Phi 2, 3, 4; Senior Program Committee 4.

"His limbs were cast in manly form
For hearty sport of contest bold"

Good-looking . . . mischievous . . . popular with the opposite sex . . . promising outlook for political career . . . "Hi, Sailor!" . . . "Turn down an empty glass."

Janet B. McFarlane

12 Jackson Terrace
Lynn
March 17
ELEMENTARY

Glee Club 2; Chairman Refreshment Committee Junior Prom; Junior Show; Basketball 1, 2; Hockey 3, 4; Newcomb 2; Soccer 2; Volleyball 2; Softball 1; Hockey Honor Team 4; W.A.A. Awards 1, 2; Class Day Invitations Committee 4.

"Sweetly did she speak and move; such a one do I remember."

Gay, dancing eyes . . . optimistic . . . lighthearted . . . one of the Eight.

Marie McGinn

8 Park Street
Peabody
January 27
COMMERCIAL

Camera Club 2; Glee Club 1; I.R.C. 3, 4; Freshman Tea Committee; Program Committee Junior Show; Decoration Committee CLIPPER Dance; Auditing Committee 2, 3, 4; President's List 3; Laurel Chain; Co-operative Council Representative 4; W.A.A. Awards 1, 2, 3, 4; Basketball 1, 2, 3, 4; Hockey 2, 3, 4; Newcomb 1, 2, 3; Soccer 1, 2, 3; Softball 1, 2, 3, 4; Swimming 3; Volleyball 1, 2, 3, 4; Sophomore and Junior Shows.

"Have power on this dark land to lighten it,
And power on this dead world to make it live."

Rare type of wit . . . interest in "farming" . . . impersonations of familiar personalities . . . happy-go-lucky.

Anne F. McLean

62 Calvary Street
Waltham
January 13
ELEMENTARY

Dramatic Club 1, 2; Tri Mu 1; F.T.A. 4; Class Director Move-up 1, 2, 3; Sophomore and Junior Shows; Secretary Initiation Committee 2; Laurel Chain 3; Co-operative Council Representative 4; Archery 2; Field Hockey 1; Newcomb 1; Hotel Committee Senior Reception 4.

"And kind the woman's eyes and innocent,
And all her bearing gracious"

Industrious and conscientious . . . strives to achieve worthy goals . . . self-confidence and competency tempered by willingness to cooperate . . . knit one, purl two, bind off three.

Myra D. McLoughlin

36 Brackenbury Street
Malden
June 17
ELEMENTARY

A.C.E. 1, 4; I.R.C. 4; President's List 4; Newcomb 1.

"Her bright hair blown about her serious face."

Red hair and delightful freckles . . . tall and dignified . . . another B. & M. fan.

Ellen V. McPartland

58 Mystic Street
Charlestown
April 28
COMMERCIAL

Art Club 4; Junior Prom Orchestra Committee; Sophomore Dance Decorations Committee; Freshman Tea Committee; W.A.A. Awards 1, 2, 3, 4; Archery 2; Basketball 1, 2, 3, 4, Honor Team 1, 2; Hockey 2, 3, 4; Newcomb, Honor Team 3, 4; Soccer 1, 2, 3, 4; Softball 1, 2, 3, 4; Volleyball 1, 2, 3, 4, Honor Team 2; Junior Show; Arrangements Committee Reception 4.

"How modest, kindly,
With what sublime repression of self."

Pretty and petite . . . chic . . . "Anything I can do?" . . . she loses weight because of "sugar" . . . wears a pin of honor.

Mary J. Murphy

27½ Putnam Street
Danvers
September 12
ELEMENTARY

A.C.E. 1; Chairman Publicity, Junior Prom; President's List 1, 2, 3, 4; Laurel Chain; Reporter 1, 2, 3, Exchange Editor 4 *Log;* Hockey 2, 3; Intergration Committee 3; Ivy Exercises Committee 4; Business manager CLIPPER; Treasurer, Senior Class.

"Thou art the highest and most human too."

"Murph." . . . "Please pay your class dues." . . . Nevele . . . "Listen, Abe, this locker is awfully crowded."

Rita Anne Murphy

50 Valley Street
Everett
April 2
ELEMENTARY

Glee Club 1, 2; I.R.C. 2, 3; Initiation Banquet Committee 3; Freshman Tea Committee; Senior Tea Committee; Basketball 1, 2; Hockey 2, 3; Soccer 1, 2; Volleyball 2, 3; Sophomore Show.

"So tender was her voice, so fair her face,
So sweetly gleamed her eyes."

Always looks as though she has just stepped out of a bandbox . . . look for her in Scituate in the summer . . . . . Nevele.

Anne Marie Murray

35 Allen Avenue
Lynn
October 10
ELEMENTARY

A.C.E. 1; Glee Club 1, 2, 3; President's List 4; Basketball 1, 2, 4; Hockey 1, 2; Newcomb 1, 2; Soccer 1, 2; Softball 1; Volleyball 1, 2, 3, 4.

"Thine the wreath of beauty."

"When Irish Eyes are Smiling" . . . "Lovely Lady" . . .
sunny smile.

Mary Elizabeth Nolan

7 Wilbur Street
Everett
October 6
ELEMENTARY

Glee Club 1; A.C.E. 1; Craft Club 1, 2; Ticket Committee Sophomore Dance; Ticket Committee Freshman Dance; Open House 2; Archery 2; Basketball 1, 2, 3, 4; Hockey 1, 2, 3; Newcomb 1, 2, 3; Soccer 1, 2, 3; Swimming 1, 2; Volleyball 1, 2, 3; Play Day 3.

"The flower of all the West and all the world."

Charmingly natural . . . sunny disposition accompanied by a ready smile . . . a picture of comical forgetfulness . . . an engaged Elementary . . . L.C.G.

June Muriel Nyberg

Wylie Road
East Douglas
February 1
COMMERCIAL

Dramatic Club 3; Glee Club 1; Tri Mu 1, 2, 3, 4; Alumni Committee 3; Decoration Committee Initiation Banquet 1; I.R.C. Conference 3; E.B.T.A. Conference 4; *Log* Reporter 4.

"From forehead down to foot, perfect . . . again
From foot to forehead exquisitely turn'd."

Her hair is her crowning glory . . . fashion wise . . .
"Has anyone seen Vera? . . . "Lovely Lady."

Naomi Partoll

113 Willow Street
Chelsea
September 13
COMMERCIAL

Book Club 3; Earth Science Club 3; Glee Club 1, 2; Freshman Tea Committee; Sophomore Dance Decorations Committee; Sophomore Show Ticket Committee, Hotel Committee Junior Prom; President's List 1, 2, 3, 4; Commercial Council Representative 1; E.B.T.A. Conference 3; W.A.A. Awards 1; Hotel Committee Reception 4.

"And slender was her hand and small her shape,
And those large eyes."

As attractive as she is tiny . . . meets any situation calmly and with confidence . . . honor marks for four years.

Marie T. Patch

42 Cherry Street
Wenham
December 11
ELEMENTARY

Social Committee 2; Chairman Refreshments Committee Math. Exhibits 3; Chairman Scenery Committee Junior Show; Class Day Invitations Committee 4.

"We see your tender grace and stateliness."

Refreshing as a summer breeze . . . Like a page from *Vogue* . . . Her charm will grace a classroom . . . tall and willowly . . . "Tris."

Gloria C. (Staples) Peterson

Central Street
Ocean Bluff
April 1
COMMERCIAL

Book Store Associates; I.R.C. 1, 2, 3, 4; Tri Mu 1, 2, 3, 4; Treasurer 4, W.A.A. President 4; Dance Chairman 4, Banquet Chairman 4; Head of Hockey 3; Basketball 1, 2, 3, 4, Honor Team 1, 2, 3, 4; Hockey 2, 3, 4, Honor Team 2, 3, 4; Soccer 1, 2, 3, 4; Honor Team 1, 2, 3, 4; Newcomb 1, 2, 3, Honor Team 1, 2, 3; Swimming 3; Life-saving 3; Lowell Day 1, 2, 3, 4; Sophomore Show; Daisy and Laurel Chain Committee 4.

"Who revered his conscience as his king"

A true example of fine sportsmanship . . . Freshmen's best friend . . . never a dull moment with "Goldie" . . . gives all her energy to any activity with which she comes in contact . . . Efficient President of the W.A.A. . . . "little Mrs."

Ruth Porter

Rounseville Road
Rochester
February 6
COMMERCIAL

I.R.C. 3, 4; Tri Mu 1, 2, 3, 4; W.A.A. Awards 1, 2, 3, 4; Archery 3; Basketball 1, 2, 3, Honor Team 1, 2, 3; Hockey 2, 3, 4, Honor Team 2, 3, 4; Newcomb 2, 3; Soccer 1, 2, 3; Volleyball 1, 2, 3, Honor Team 2; Swimming 2; Sophomore Show.

"She play'd about with sprightly talk and vivid smiles"

Graceful on the basketball court . . . Mr. Rockett's right hand . . . infectious laugh.

M. Louise Renner

92 Bailey Road
Somerville
May 30
ELEMENTARY

A.C.E. 1, 4; I.R.C. 4; President's List 4; Newcomb 1.

"And dark in hair and eyes am I."

Very attractive Elementary . . . quiet but serious student.

Ann (Wilson) Rice

33 Marion Road
Marblehead
April 16
ELEMENTARY

BILLY

John Burroughs Club 2; Basketball 1, 2; Hockey 1; Volleyball 1, 2.

"Wisdom heavenly of the soul
. . . for she dwells
Down in a deep calm."

An S.T.C. wife and mother . . . quiet charm . . . "my boy, Bill."

Vera E. Ricker

39 Grafton Street
Brockton
August 27
COMMERCIAL

Book Club 1; Dramatic Club 3; I.R.C. 2, 4; N.E.B.T.A. Conference 3, 4; W.A.A. Awards 1, 2; Basketball; Hockey; Newcomb; Soccer; Softball 1, 2, 3.

"Such fine reserve and noble reticence,
Manners so kind, yet stately, such a grace."

Oh, those beautiful eyes . . . laughs loud and long . . .
everyone knows how he stands with Vera . . . determined.

Lillian S. Rottenberg

12 Silver Road
Everett
December 11
ELEMENTARY

Glee Club 1, 2; A.C.E. 1; Hostess, Arthmetic Open House 3; Ivy Committee 4; Decoration Committee Initiation Banquet 3; Decoration Committee Freshman Dance.

"Of such a life, a heart, a mind as thine."

Enthusiastic scholar . . . will certainly make a wonderful teacher . . . happy disposition.

Philip Rubenstein

197 Townsend Street
Boston
January 11
Junior High

Classical Record Club 2, 3; President's List 1, 2, 3, 4; Delegate Conference Eastern States Association Professional Schools for Teachers 1.

"Let knowledge grow from more to more"

One of the happy duo . . . Sullivan's *fidus Achates* . . . near genius but modest . . . erudite to the point of reconditeness . . . diving specialist.

Phillip P. Russo, Jr.

76 Wellington Avenue
Everett
May 26
COMMERCIAL

Camera Club 1, 2, 3; I.R.C. 2, 3; Class Day Usher 3; E.B.T.A. Conference 3; Chairman M.A.A. Dance 4; Director Sophomore Show; Senior Tea Committee.

"By blood a King, at heart a clown."

"Don't put a tax on all the wonderful girls." . . . piano devotee . . . "Mr. Showbiz" . . . one of the "Paisans" . . . pride of the Marine vets.

Joseph J. Sacco

24 Englewood Avenue
Everett
June 21
COMMERCIAL

Camera Club 2, 3; Open House Usher 2; Junior Varsity Basketball 1, 2, 3; Varsity Basketball 4.

"Ah, why
Should life all labour be?"

Diligent searcher of the truths . . . one of the "Paisans" . . . deep interest in sports . . . takes things as they come.

Margaret M. Sawyer

24 Everett Street
Somerville
August 30
ELEMENTARY

*I.R.C. 4; Craft Club 3; A.C.E. 1, 4; Chairman Publicity CLIPPER Dance; Chairman Scenery Junior Show; Hockey 1, 2; Newcomb 1; Soccer 2, 3; Volleyball 1, 2, 3; Art Editor, CLIPPER.

"Where could be found face daintier?"

"Peggy" will don the Navy Blues in June . . .

*Degree to be conferred upon completion of courses.

Lawrence P. Scannell

92 Franklin Street
Arlington
December 8
JUNIOR HIGH

Choir 1; Glee Club 1, 2; General Arrangements Committee Class Day 4.

"This laurel greener from the brows
Of him that uttered nothing base"

True Samaritan . . . altruistic . . . carefree and generous sailing enthusiast . . . interested in the theater.

Elaine Miriam Senftleben

7 Victoria Street
Saugus
June 16
ELEMENTARY

Craft Club 1; Chairman Decorations Committee Freshman and Sophomore Dances; Chairman Junior Prom Ticket Committee; Co-chairman CLIPPER Dance; President's List 4; Daisy Chain 3; Basketball 2, 3, 4; Hockey 2, 3, 4; Soccer 1, 2; Softball 1; Volleyball 1, 2; Ivy Exercises Committee 4.

"Elaine the fair, Elaine the lovable."

Elaine's artistic touch has brightened many a class venture . . . never lacks new ideas . . . one of the Eight.

Helen M. Shamberger

8 Belvidere Place
Lynn
October 11
ELEMENTARY

Registrar Arithmetic Conference 3; Hockey 3, 4; Volleyball 3, 4; Basketball 4; Softball 1; W.A.A. Awards 1, 2; Cap and Gown Committee 4.

"Thou hast ever spoken truth."

Jolly . . . smile for all . . . "There are smiles that make you happy" . . . one of the Eight.

Loretto C. Sheehan

58 Trowbridge Street
Cambridge
September 25
ELEMENTARY

A.C.E. 1; I.R.C. 4; Chairman Hotel Committee Junior Prom; I.R.C. Conference 4; Archery 3; Basketball 1, 2, 3; Newcomb 1; Softball 2, 3; Volleyball Honor Team 1; Senior Luncheon Committee 4.

"Thou hast a pleasant presence."

Smart dresser . . . clever impersonator . . . "How you donna keep 'im down on the farm?" . . . "I'll go." . . . L.C.G.

Dorothy Anne Shiel

169 Walnut Street
Brookline
July 12
COMMERCIAL

Art Club 4; Camera Club 2; Glee Club 1; I.R.C. 4; Freshman Tea Committee; Sophomore Dance and Junior Prom Committees; Senior Reception Committee; Art Club Representative to Council 4; Basketball 1, 2, 3, 4; Hockey 2, 3, 4; Newcomb 1; Soccer 2, 3, 4; Swimming 3; Volleyball 1, 2, 3; Sophomore and Junior Shows.

"O damsel, in the light of your blue eyes
But, an ye will it let me see the shield."

Dot is always late or in a hurry . . . missed the bus . . . outside interests are varied . . . loves the theater.

John A. J. Slaven

495 Rantoul Street
Beverly
May 14
ELEMENTARY

Men's Glee Club 1, 2; Choir 1, 2; I.R.C. Conference 2; Associate Editor *Compass* 2, 3, 4; Classical Record Club 2, 3; Tri Mu 2, 3; Sophomore Show; Head Usher Freshman Tea, Open House 2, 3, 4, Class Day 3; Chairman Committee for Class Day Ushers 4; Master Ceremonies Initiation Banquets 3, 4; *Log* Delegate N. Y. Columbia Scholastic Press Association 1, 4; *Log* Reporter 1, Sports Writer 2, Editor 3, Co-Editor 4; Public Relations Delegate 2; M.A.A. Executive Board 2, 3, 4, President 4; Baseball 1, 2, 3, 4; Basketball 1, 2, 3, 4; Intramural Football 3, 4; Kappa Delta Phi 2, 3, 4, Treasurer 4.

"Delight our souls with talk of knightly deeds."

Famous on diamond and court . . . genial and humorous . . . a leader in everything he attempted . . . Bring back those Minstrel Days . . . "Jack of all trades."

Miriam Stephens

18 Sunnyside Avenue
Saugus
August 16
ELEMENTARY

President's List 1, 2, 3, 4.

"Low spoken, and of so few words."

Thinks first . . . speaks afterwards . . . extremely capable student . . . one of the Eight.

John E. Sullivan

22 Howard Street
Salem
July 1
Junior High

Joyce

Dramatic Club 1, 2; I.R.C. 1, 2, 3, Delegate Univ. N. H. Conference 2; Chairman Freshman Tea; Chairman House Committee Freshman Dance, Clipper Dance; Council Representative 1; Class President 1; President's List 4; Kappa Delta Phi, Vice-President 3.

"The will to do, the soul to dare"

Laugh and the world laughs with you . . . "Go West, young man." . . . Joyce, his pride and joy . . . The other of the happy duo.

Dorothy Claire Swanson

9 Normal Avenue
Lowell
December 5
COMMERCIAL

Camera Club 1, 2; I.R.C. 3, 4; Tri-Mu 1, 2, 3, 4; Chairman Refreshment Committee Commercial Council Banquet 1; Auditing Committee 2, 3, 4; Representative Co-operative Council 2; Representative Incoming Freshman Class 1; Commercial Council Representative 1; Open House Guide 2; Basketball 1, 2, 3, 4; Hockey 3, 4; Newcomb 2, 3; Soccer 3, 4, Honor Team 4; Softball 1, 2, 3, 4; Swimming 3; Volleyball 1, 2, 3, 4; Sophomore and Junior Shows; Orchestra Committee Reception 4, Music Committee 4.

"She seemed a part of joyous spring."

A little lady is "Aunty" Dot . . . one of the Commercial comedians . . . "I'll give you a shot in the 'ead." . . . a true "spook" . . . Thes's tutor.

Phyllis L. (Blackall) Szidat

34 Moore Street
Somerville
November 21
ELEMENTARY

A.C.E. 1; Glee Club 4; W.A.A. Awards 1, 2; Basketball 1, 2; Hockey 2, 3; Newcomb 1; Soccer 2; Volleyball 2, 3.

"I look at all things as they are,
But thro' a kind of glory."

One of the triumvirate . . . our September bride . . . dimples.

Loraine Terban

116 Shurtleff Street
Chelsea
July 22
ELEMENTARY

Glee Club 1, 2; A.C.E. 1; Hostess Arithmetic Open House 3; Chairman Decorations Committee Initiation Banquet 3; Poster Committee CLIPPER Dance; President's List 1, 2, 3, 4; Decorations Committee Freshman Dance 1; Program Committee Class Day 4.

"In praise of her we followed
Her maiden dignities of Hope and Love"

Depth of intellectual power . . . bubbles over with enthusiasm . . . artistic . . . excellent dramatic ability . . . pharmacist's future mate . . . "Sweet Loraine."

Robert H. Thomson

64 New Park Street
Lynn
March 22
ELEMENTARY

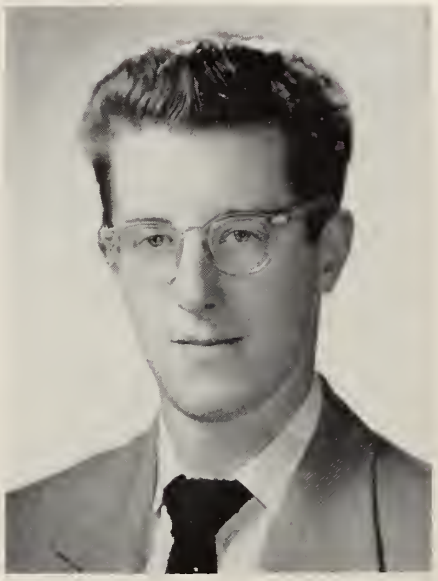

Camera Club 1, 3; I.R.C. 2; Sophomore and Junior Shows; Glee Club 1, 2; Chairman M.A.A. Dance 2; Chairman Publicity Junior Prom; President's List 4; Finance Committee 3; Intramural Basketball and Football; Kappa Delta Phi 2, 3, 4.

"Man am I grown, a man's work must I do."

Rarely ever seen without Brownell . . . At Peace with the World." . . . quiet but dependable.

Thespina Triantafilou

75 Green Street
Woburn
October 1
COMMERCIAL

Camera Club 2; I.R.C. 2, 3, 4; Tri Mu 1, 2, 3, 4; Freshman Tea Committee; *Compass* Associate Editor 3, Editor-in-Chief 4; Laurel Chain; *Log* Book Review 3; Literary Editor 4; Auditing Committee 3, 4; Basketball 1, 2, 3, 4; Hockey 1, 2, 3, 4; Newcomb 1, 2, 3, 4; Soccer 1, 2, 3, 4; Volleyball 1, 2, 3, 4; W.A.A. Awards 1, 2, 3, 4; Junior Show; Ivy Exercises Committee 4.

"And kind the woman's eyes and innocent,
And all her bearing gracious."

Naive and sweet . . . the last to get the joke . . . "George!" "That's fine." . . . the baby of Newall Hall.

Patricia A. Turner

70 Elmwood Street
Somerville
March 20
ELEMENTARY

Choir 2, 3; Glee Club 1, 2, 3; Alumni Committee; President's List 4; Cooperative Council Representative 1; Arithmetic Conference Registrar 3; CLIPPER Associate Editor; Basketball 1, 2; Newcomb 1; Soccer 1; Alpha Kappa Alpha; Sophomore and Junior Shows; Cap and Gown Committee 4.

"I will not cramp my heart, nor take
Half views of men and things."

"Towser must be tied tonight." . . . "Dancing in the Dark." . . . sings and dances equally well.

Marilyn R. Varney

249 Chestnut Street
Lynn
July 26
ELEMENTARY

Glee Club 1, 2, 3; Choir 2, 3; Chairman Candy Committee Varsity Show; Chairman Decorations Committee Initiation Banquet 2; President's List 4; Head of Volleyball 3; Hockey 2, 4; Newcomb 1, 2, 3; Soccer 1, 2; Softball 1; Volleyball 1, 2, 3, 4; W.A.A. Awards 1, 2, 3, 4.

"She that rose the tallest of them all and fairest."

Personification of the well-dressed Co-ed . . . one of the Eight . . . "Delightful and D'lovely."

Carmella J. Visco

66 West Eagle Street
East Boston
December 31
ELEMENTARY

Glee Club 1; A.C.E. 1; Craft Club 1, 2; I.R.C. 2, 3, 4; Decoration Committee 2; Initiation Committee 2; Make-up Committee Sophomore Show 2; I.R.C. Conference 3; Sophomore and Junior Shows; Basketball 1, 2; Bowling 1, 2, 3, 4; Hockey 2, 3; Newcomb 1, 2; Soccer 1, 2; Swimming 2, 3; Volleyball 1, 2, 3; L.C.G. . . . Class Gift Committee 4.

"New life, new love, to suit the newer day."

Happy and carefree "Ella" . . . gifted with creative ability . . . posture perfect . . . "new light" in her eyes . . . known for her spaghetti get-togethers . . . agile athlete and coach.

Claire Jean Walsh

78 East Park Avenue
Lynn
September 17
COMMERCIAL

Social Committee 3, Chairman 4; Chairman Publicity Committee Council Dance 3; General Chairman Orientation Day 4, Initiation Banquet 4, Council Dance 4, Senior Tea Committee; Daisy and Laurel Chain Committee 4; Laurel Chain 3; President's List 3, 4; Co-operative Council Executive Board 4; Commercial Council Representative 2, 3; *Log* Reporter 3, News Editor 4; Archery 3; Basketball 1, 2, 3, 4; Hockey 2, 3, 4; Newcomb 1, 2, 3; Soccer 2, 3; Volleyball 1, 2, 3; W.A.A. Awards 1, 2, 3; Class Secretary 4.

"One of our noblest, our most valorous,
Sanest and most obedient."

Power comes in small packages . . . Claire's Social Committee has sponsored several very successful events . . . "Congratulations" and "Thanks" . . . one of the "little" big two.

Joan M. Webster

40 Stone Street
Beverly
September 4
COMMERCIAL

Ticket Committee Freshman Dance, Junior Prom Invitation Committee, Commercial Council Banquet Committee 3, General Chairman 4; Business Machines Show Reception Committee 3, Invitations Committee 3; Chairman 4; President's List 3, 4; Laurel Chain 3; Commercial Council Representative 2, 3, President 4; *Log* Reporter 3, News Reporter 4; Archery 2; Basketball 1, 2, 3, 4, Honor Team 2; Hockey 2, 4; Newcomb 1, 2, 3; Soccer 2, 3; Swimming 3; Volleyball 1, 2, 3, Honor Team 3; Sophomore and Junior Shows.

" . . . and wrought all kind of service with a noble ease."

Joan is one of the "little" big two . . . cute . . . wears a pin of honor . . . loves woodland scenery.

G. Donald White

9 Ames Street
Lynn
August 20
ELEMENTARY

Sophomore and Junior Shows; Kappa Delta Phi 3, 4; Senior Music Committee 4, Chairman Move-Up Exercises 4.

"For thou hast ever answered courteously."

Tireless accompanist for our class shows . . . immaculate dresser . . . a loyal "Frat" man.

Alfred T. Wolfe

106 Chelsea Street
Everett
June 7
ELEMENTARY

I.R.C. 2; Camera Club 1, 2, 3, 4, Treasurer 2, Vice-President 3, President 4; Men's Glee Club 1; Sophomore and Junior Shows; Chairman Camera Club Exhibit 2; Co-operative Council Representative 3; Class Day Usher 3; Assistant Photography Editor *Log* 3; Intramural Football 3, 4, Photography Editor CLIPPER; Kappa Delta Phi 2, 3, 4; President's List 3.

"Well nigh as long as thou art statured tall."

Quiet and reserved . . . the camera man of the class . . .
first class geographer . . . a man of his word.

Marion L. Wyman

185 Marlborough Street
Boston
September 28
ELEMENTARY

I.R.C. 3; Tri Mu 3, 4; Dramatic Club 4; Pitman Debating Society 4; Set-up Committee, Dramatic Club 4; Co-chairman Decorations Committee Initiation Banquet 4; Co-chairman Clean-up Committee CLIPPER Dance 4; Co-chairman Clean-up Committee A.C.E. Tea 1; Senior Tea, Senior Luncheon, N.E.A. Tea Committee 2; Sophomore and Junior Shows; Horace Mann P.T.A. Show 3; Basketball 1, 4; Hockey 4; Newcomb 4; Soccer 1, 4; Volleyball 4.

" . . . the darling of the court,
Lovely of the loveliest."

A ready grin . . . an ever present sense of humor . . . clever mimic . . . cute both in face and figure . . . full of vim, vigor and vitality . . . "Ivan Skivitsky Skavar" . . . one of the fun-loving Five.

Commercial Seniors

D. Desmond, N. Acheson, A. Barresi, J. Sacco, R. Dwinell, R. Aldrich, W. Hill, E. Burke, P. Russo, G. Peterson, D. Araujo, H. Gannon, P. Kelley.
M. McGinn, R. Goldberg, H. Ahearn, R. Porter, D. Shiel, B. Fargo, J. Brennan, V. Ricker, C. Kuninski, H. Maskiewicz, L. Blodgett, M. Lonergan, R. Lazar.
B. Gomes, E. McPartland, G. Anderson, T. Triantafilou, J. Giunta, W. Bearse, Mr. Jeffery, D. Swanson, R. Anderson, J. Webster, C. Walsh, C. Haskell, S. Foley, M. Heraty.

Elementary Senior I

M. Nolan, J. Cahill, P. Anthony, B. Cafarelli, J. Slaven, A. Wolfe, R. MacNeill, A. Glover, J. Landry, M. Kane, P. Hanlon.
J. Kinhan, A. Berrigan, E. Visco, P. Auger, M. A'Hearn, M. Murphy, A. McLean, P. Keegan, A. Rice, R. Hymans, H. Bowser, P. Cronin.
L. Rottenberg, G. Hill, L. Terban, M. Wyman, B. Collins, Miss Wallace, L. Barrows, J. Boyd, J. Bothwell, M. Boylan, M. Patch.

Junior High Seniors

L. Amaru, S. Greenglass, T. Lynn, H. Hewitt, J. McDonald, G. Bedrosian.
L. Scannell, C. Chamberlain, P. Rubenstein, J. Sullivan, J. Grillo, J. DeAngelis.
J. McCarron, F. Alpert, Miss Burnham, A. Burnham, M. Bassett, A. Maglio.

Elementary Senior II

M. Equils, L. Sheehan, L. Freedman, D. White, R. Brownell, R. Thompson, T. Flanagan, F. Flynn.
M. Stephens, M. Byrne, A. Matthew, M. Varney, J. Carlson, M. McLaughlin, A. Murray, J. McFarlane, E. Senftleben, P. Turner.
B. Carella, J. Lombardi, H. Shamberger, A. Fletcher, Miss Mrose, R. Murphy, B. Collins, N. Hanley, P. Szidat.

Commencement Ode

When flow'rs were all abloom one summer day
Fate's hand slipped down to pick a mixed bouquet.
Each flower was slid discreetly into place
With gentle touch, discrimination, grace,
And such finesse, the huddled lilac blow
Unveiled to share the radiance of the rose.
Nor did the lily, in her stately pose,
Outshine the black-eyed Susan's sunny glow.
Thus we were gathered by the Unseen Force
To face the budding future's cryptic course.

Our strangeness worn, our mutual thirst revealed,
The silent bond of loyalty was sealed
To all who dwelt within our new-found walls,
To every voice that echoed in its halls.
And now the quest — the quest of eager youth;
Hunger of desert blossom for the rain
When sun and sand have left it dry again;
Thirsting, our fevered spirits sought the truth.
We plunged into the never-ending sea
And found our drouth's insatiability.

The flowers have lived their day, have spent their blooms.
Beyond this hour, a hopeful future looms.
With one triumphal burst of fulgency
They shower delights and leave their memory,
A fresh and happy, young and eager scent,
Glad of the weathers they have come to know.
So too, our days within these walls are spent —
Today the hour for our triumphal glow.
Now we are gathered by the Unseen Force
To face the budding future's cryptic course.

Teresa Flanagan

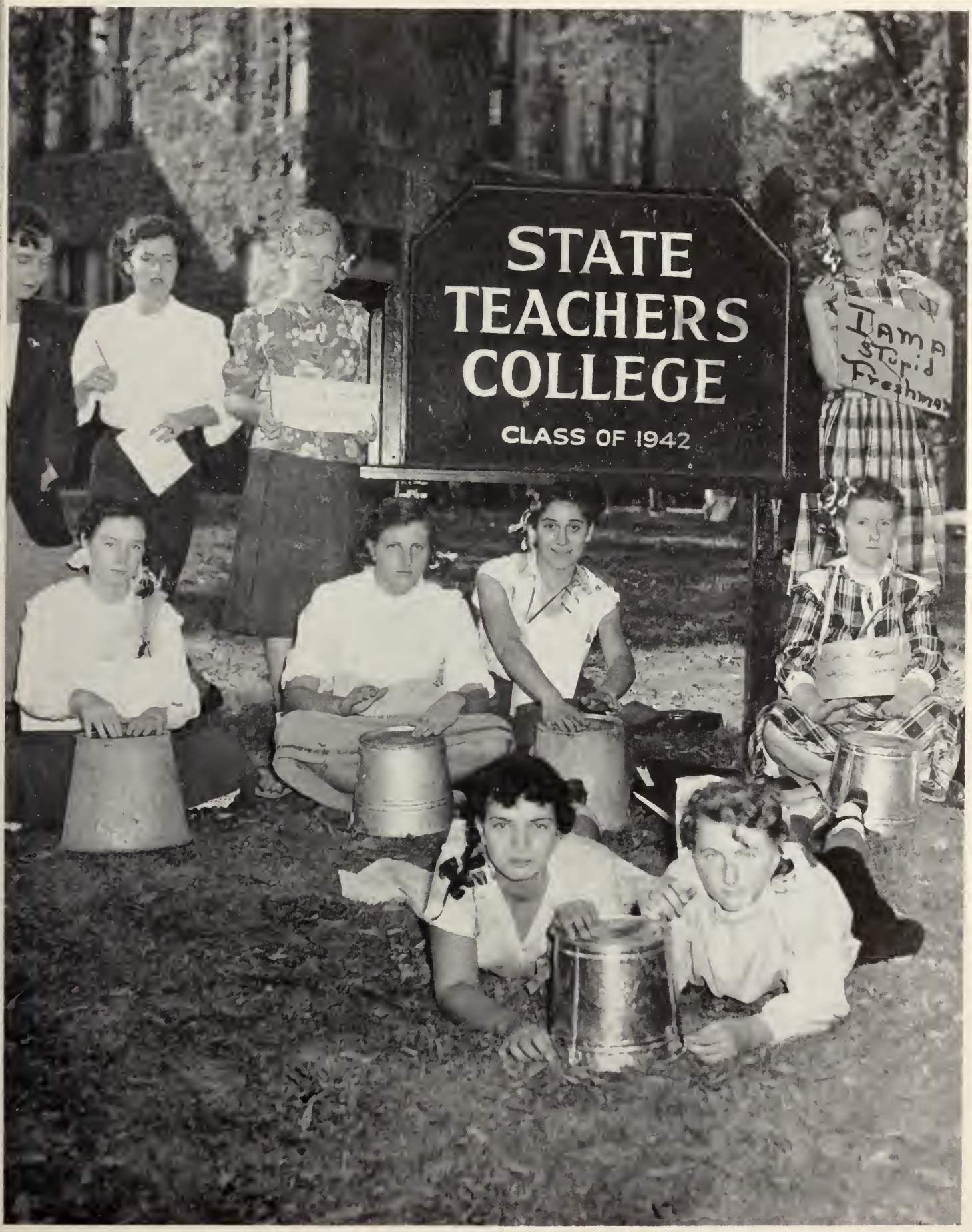
STATE
TEACHERS
COLLEGE
CLASS OF 1942
Iama
Stupid
Freshman

SOPHOMORE SHOW

Class History

"I sware a vow before them all, that I,
Because I had not seen the Holy Grail,
Would ride . . . in quest of it."

In the days when the world sought peace and unity, there came to Salem a band of strangers from far and wide, making their way through a scene of confusion. Although many in number and unused to the ways of one another, they found unity in the Round Table and in their emblem, the clipper ship, with its motto *Progredi.*

The strangers had already made the acquaintance of many friendly knights and ladies, when they were confronted suddenly with a company the like of which had never before been seen. The Sophomores descended upon these Freshmen in the realm, subjecting them to countless tilts and jousts and humiliating them beyond measure. Only those strong of heart and sturdy of mind and body survived the ordeals in Town House Square and the realm. Many were heard to exclaim, "Ask me not, for I may not speak of it. I saw it, and the tears were in my eyes."

From these encounters, the Freshmen emerged victors in the field, *mirabile dictu,* and finally the trumpets sounded, proclaiming the truce. A banquet of state was held three weeks after their entrance into the realm, and rare entertainment was provided. The skit presented by the knights in Freshman III will be long remembered for its impersonations of the ladies in the court, with John Sullivan being awarded top honors for his performance.

Great was the turmoil when the Freshmen campaigned for their officers. After much bargaining and many campaign promises, the positions were won by John Sullivan, president; Joe Sacco, first vice-president; Ed Burke, second vice-president; Joan Kinhan, secretary; Ann Fletcher, treasurer.

Changes were made among the faculty that would influence the Quest. Miss Beers and Mr. Hardy left on half-year sabbatical leaves, and Dr. Hall was added to the staff in the English department. In the training school, Mr. Moody, formerly principal, went to the college faculty as full-time director of training, and Mr. Rikola, formerly supervisor of the eighth grade, succeeded him as principal. Mr. Rich and Miss Hourihan were added to the faculty as supervisors of the eighth and fifth grades respectively.

The Round Table assembled in the Great Hall many times to attend lectures presented during the year. The most unforgettable and enjoyable presentation was that by Mary Louise Hickey, whose reading of *The Barretts of Wimpole Street* won the hearts of all. The tale of the oppressed American Indian as told by a member of that race was an unusually colorful performance and was thoroughly enjoyed, for the court is always on the side of the oppressed. It was saddening to learn that he was not sincere, and that his tour was short-lived, for the authorities of a neighboring state forbade further appearances.

Trumpets were heard sounding for a second time, heralding the Freshman Frolic, held in the spring in the Great Hall, and joy gladdened every heart.

The decorations, arranged under the direction of Mrs. Higgins, who was substituting in the art department, were much admired. The theme of spring did indeed abide in the hearts of those present. George Bedrosian secured the orchestra and added to the enjoyment by playing one of the instruments.

Outside the realm there was rejoicing when Freshman III served as host at many gatherings. Lasting friendships were made, and occasions of happy memory were deeply rooted in the minds of all. It was learned that the majority of its members were veterans of World War II, a conflict that was thought to have been "the war to end all wars." To all appearances, the world was settling down to peace, to progress in the means of preventing destruction.

The Dramatic Club presented *George Washington Slept Here* with a cast that included Ed Burke, John Sullivan, and Bob Aldrich. These members of the Freshman Class displayed their talents as Thespians in a peaceful era.

Days passed, and then one morning in May above the singing of the birds was heard the winding call of a bugle summoning the Court to exams, the testing ground for the strength and sincerity of each member of the Round Table. One week of exams determined the progress the Court had made during the year, and a few were singled out as those who "fell"; the majority however, were numbered as those who "won."

The sun shone on Class Day for Move-Up Exercises and the spirits of the Court were high. When the colors of the Freshmen were changed for those of the Sophomores, the climax of the first year in the realm was reached. Ahead were three years, during which the search would be continued.

"Methought I saw the Holy Grail . . .
But what I saw was veiled and covered."

THE VALLEY OF DECISION

"But let me tell thee another tale"

The doors were thrown wide open in the fall when the Court reassembled at Salem. As Sophomores, our earnest band of adventurers was smaller in number, but it was far greater in spirit. The future was becoming as important as the present, as the fast-moving days sped them on in the Quest.

With forethought, officers were elected to lead the search during the Sophomore Year: Lenny Desmond, president; Shirley Foley, vice-president; Pat Fallon, secretary; Claire Kuninski, treasurer.

As King Arthur and the Round Table sorrowed for the loss of one of its members, so did Salem experience deep sorrow upon the death of its beloved Miss Bunton. Dr. Hennessey was appointed to fill Miss Bunton's position in the history department, and Mr. Clifford filled the vacancy in the music department caused by the retirement of Mr. Woods.

All this while, the Freshmen were becoming further oriented to the ways of the Round Table. It fell to the Sophomores to test the endurance of that incoming band of strangers, as theirs had been tested in the preceding year. All was in the spirit of fun, although the Freshmen did not appreciate that

"Reign ye"

"And ever and anon a knight would pass
Outward, or inward to the hall"

"So sang the Knighthood"

"I know the Table Round"

fact at the time. Varied opinions were expressed regarding the length of initiation, opinions that were to effect changes in the program in succeeding years.

When the feast was ended and thoughts of the banquet were far behind, the Round Table settled down to the work at hand. The instruction was directed toward the arts in which every seeker should be proficient. The one art that would have aided matters greatly at this time, the art of peaceful living, was lacking. In November, reconstruction activities were begun on the building, and each student was left to exercise his ingenuity to surmount this obstacle. The competition grew too keen between instructor and constructor, resulting in unscheduled study hours. Dr. Jones conceded defeat to the workers engaged in building a fire exit from her room. The Great Hall became as the forest where the shadows "fall cold at midday," as the wind blew in one wall and out the other.

The recreation room was also undergoing a transformation. Most welcome was the ping-pong table at which Mary Boylan and Joyce Bothwell became champions in their own right. The relay ping-pong matches will be remembered as a sight "never eyes again on earth shall see." For further recreation, the Swimming Club was organized by Pat Kelley, who was successful in obtaining the Lynn Boys' Club as the meeting place. In great numbers, the Round Table invaded the city of Lynn.

In the midst of the Court, concern arose regarding the Chadwick Bill which threatened to divide the Round Table. The bill aimed at forming junior colleges from the teachers colleges, centralizing the work of the last two years at the University of Massachusetts. During an activity period the matter was debated, and opinion favored the defeat of the bill. To the relief of the Round Table, the Legislature did defeat the bill, leaving the realm intact.

A true knight embodied all that was good and sincere. He knew how to fight and how to make merry. Certainly the members of the Court at Salem knew how to enjoy themselves. During the second semester the class presented its masterpiece, *Half-Century Review*, under the direction of Phil Russo. The Round Table was carried back to the days of the Charleston and Sophie Tucker, when diamonds were "a girl's best friend." The Sophomore Dance also proved to be a social and financial success.

Some members of the Court travelled far from the realm in search of adventure. Joan Kinhan appeared on Ted Mack's television broadcast in New York, singing "Johnny One Note." Her accomplishments were well known by her fellow members of the Table Round, and it was gratifying to have them known abroad.

Evanet instructed Percival in the ways of becoming a true and worthy knight. One bit of sound advice that he gave was: "remember that to face death bravely is the hero's glory," and bravely were exams faced by members of the Court, although "a voice inside awoke and cried, 'this quest is not for thee.' "

Instructions given by the leaders had been heeded; the training was sufficient. The question was: How greatly would we profit from the instruction

and training? Only in battle would the answer be found. The Sophomores rode onward, and glancing back—

"Far off they saw the silver-misty morn
Rolling her smoke about the royal mount."

IN THE FOREST PERILOUS

"And on I rode, and greater was my thirst"

Full of courage and high hope, the questers rode onward into the third year. As their journey passed its half-way mark, the increasing importance of the adventure was felt by all who had undertaken it. They realized that their deeds and trials would have an influence reaching far beyond the present. Once they had come to this realization, their thirst for knowledge became more intense.

Before the Elementary and Junior High Juniors began the adventure in the Forest Perilous (wherein was situated the Horace Mann Training School) the way was being prepared by the leaders, among whom losses had been repaired and additions had been made. Miss Mary Mrose succeeded Miss Amy Ware in the geography department, and Miss Janet Smith, formerly registrar, returned as a member of the business education department. Mrs. Holly replaced Miss Lucy Bell temporarily as librarian, during the latter's illness. The library did not seem like the same place without Miss Bell. Miss Keily of the business education department and Mr. James Sullivan of the science department went on half-year sabbaticals.

New officers of the class were: Shirley Foley, president; Claire Kuninski, vice-president; Jean Brennan, secretary; Roland Dwinell, treasurer. All served their fellows well, and under their leadership such activities as the cake sale and turkey raffle swelled the treasury by an unexpectedly large amount.

To further the efforts of the Round Table group and to increase their prestige, President Sullivan had long sought accreditation. During this, the Junior year, the whole company flashed as a "yellow gleam" across the realm in preparation for the visit of a committee of accreditation. The floor of the gym was attended to by the Junior High Juniors; the Elementary Juniors concentrated upon the reception room, and the Commercial Juniors advanced upon the Great Hall. The committee was favorably impressed by the college atmosphere, and Salem received its accreditation shortly after the visit.

Great was the rejoicing among the members of the Round Table as they assembled for the great Accreditation Banquet, which had a record-breaking attendance, a tribute to President Sullivan's long and arduous efforts in behalf of the realm, and an expression of the spirit of loyalty which marks those who enter upon the Quest. A mahogany desk was given to President Sullivan as a slight token of appreciation for his unselfish endeavors.

The new tennis courts, a reality after years of expectation, were the scene of prodigious feats performed by Commercial teams, representing the Juniors. It was good to have sports in the field again, after the long winter.

Under the direction of Joe Giunta, the Junior Show, with its clever script written by Dot Araujo, was presented and received with high acclaim. *Another Opening, Another Show* was a typical example of the enthusiasm and spirit of cooperation that pervade the Court. Capacity audiences applauded vigorously.

Meanwhile, outside forces were threatening inner peace. The conflict in Korea was rousing many nations from their apathy, uniting them in a common cause against unprovoked aggression. Many among us recalled the latest war only too well and viewed the new struggle with foreboding. Everyone hoped that those who had been tested could finish their studies before being recalled.

Gloom without and gloom within also, for midyears were approaching; however, like the ogres and monsters of knightly adventures, once viewed and faced bravely, they were less fearsome. More terrifying and of greater import was the greatest adventure of the Quest, the training period for the Elementary and Junior High Juniors. As the mists had hung over the Forest Perilous, so did a cloud overshadow the path that led to the training school. A new program had been put into effect, whereby vacation must be sacrificed for the Quest in some cases, while in others the Quest was temporarily forsaken for vacation.

On a fair evening in April, the Juniors journeyed to Boston to the Copley-Plaza, now the Sheraton-Plaza, for the most important and beautiful dance of all, the Junior Prom. The dance was successful far beyond expectation, and the music furnished by Marchand's orchestra was greatly enjoyed. Norman Acheson received congratulations as the first member of the class to marry. Terry Flanagan became engaged while practice teaching.

Kappa Delta Phi received official sanction, and Sheldon Greenglass was elected first president under the new status. Many social evenings were sponsored by the fraternity, and many friendships were cemented.

On a fair morning in June when the rhododendrons were in bloom, a splendid company, wearing capes of various hues prepared to take their parts in the pageantry of Move-Up Exercises on Class Day. The display was more effective than ever before, and the exercises, which had been initiated by Mrs. King had become traditional and were dear to her and to the Round Table. There was an added touch of poignancy, for this was Mrs. King's last active participation in the program, as she was to marry President Sullivan in June. The physical education department was to lose a popular member, but the college was to gain a gracious First Lady.

The Juniors were to play a part in other Commencement exercises. Chosen to carry the Daisy Chain were: Shirley Foley, marshal; Dorothy Araujo, Joan Kinhan, Barbara Collins, Claire Kuninski, Jean Brennan, Joan McCarron, Ramona Lazar, Patricia Anthony, Ann Fletcher, Patricia Cronin, Gladys Hill, Elaine Senftleben. The Laurel Chain which escorted the ivy orator consisted of: Claire Walsh, Dorothy Swanson, Patricia Kelley, Arline Berrigan, Ann McLean, Mary Murphy, Patricia Auger, Zoe Matthew, Helen Gannon, Greta Anderson, Joan Webster, and Thespina Triantafilou.

And now the journey through the Forest Perilous had been completed; time was hastening on; with the coming of another June the three years of

INITIATION BANQUET

arduous preparation would be at an end. However, there was a summer interlude of work and play during which

" . . . the music faded, and the rosy quivering died into the night."

THE LAST STAGE OF THE QUEST

"And I rode on and found a mighty hill."

The Forest Perilous had been traversed; before the travellers arose a steep ascent yet to be climbed, the final testing of stamina and determination. After three years, the importance of the Quest was deepened and enhanced by the knowledge that not all would reach the summit.

The officers who were to lead the group on this last dangerous stage of the journey were: Ann Fletcher, president; Edward Burke, vice-president; Claire Walsh, secretary, Mary Murphy, treasurer. Their duties were not light, but each officer accepted responsibility and worked conscientiously and unflaggingly to the end that this should be a successful year for the class.

The Court was scattered during the greater part of the time, and it was not until March that the four divisions were gathered together once more. During the first and second quarters, the Elementary and Junior High Seniors completed their second and last training period. The class was united each Wednesday during activity period, and plans went forward for Commencement. Many discussions arose over the question of having a senior social.

In January, the Commercials were scattered to the four corners of the Commonwealth for their practice teaching. Behind them lay the ordeal of giving chapel talks, an ordeal that was yet to be faced by the Elementaries and Junior Highs. Bob Cafarelli appeared to be the one most deeply affected, for he was carried out on a stretcher borne by solicitous comrades.

In the days of King Arthur the knights were often plagued with grief; similarly stricken were the Seniors by the new attendance regulations. One dark day Miss Wallace announced that a new system had been inaugurated, whereby absences were limited to a definite percentage for each course, and to exceed this percentage would involve serious consequences. The pressure was felt by many, as the year advanced.

The smoker was magically transformed as there appeared on its drab walls scenes of historic significance. The clipper ship limned by Harry Hewitt, Derby Wharf, the House of Seven Gables, and a portrait of Samuel Bowditch lent interest and color to the room.

In the outside world, forces were at work that threatened the future of the knights. The "police action" in Korea had engaged nations in conflict and many Seniors faced postponement of earning their degrees; fortunately, however, they were able to complete their courses.

Among those who joined the ranks of the engaged were: Greta Anderson and Art Barresi, Lora Blodgett, Joanne Cahill, Leona Freedman, Norma Hanley, Jeannette Landry, Althea Matthew, Mary Nolan, Elaine Senftleben, and Loraine Terban. Those who had married were: Helen (Wright) Bowser, Lee (Thompson) Carlson, Gloria (Staples) Peterson, Phyllis (Blackall) Szidat,

CLIPPER

DANCE

and Ann (Rice) Wilson. Two classmates, Joan Kinhan and Lenny Desmond, were married in April.

While the winter hung heavy and the days passed slowly, there came a day never to be forgotten, a "once-in-a-lifetime" morning. Because of a heavy snowstorm, few faculty members and fewer students were able to reach the college, and classes were suspended. The radio announcer in Salem advised the use of dog sleds for those seekers offer knowledge who were bold enough to brave the elements.

The CLIPPER Staff began its task of editing the annual. The staff members were: Dot Araujo, editor-in-chief; Ed Burke and Joan McCarron, assistant editors; Ann Burnham and Al Wolfe, photography editors; Mary Murphy, business manager; George Bedrosian and Helen Gannon, advertising managers; Ramona Lazar, secretary; Claire Kuninski, Patricia Anthony, Marjorie Bassett, associate editors.

In compliance with standards of accreditation, the faculty was increased to reduce the pupil-instructor ratio. Eight new instructors were added: Mr. Parker J. Dexter, business education; Mrs. Joseph A. Sullivan, a Salem alumnus, business education; Mr. Charles A. Kiefer, Jr., social studies; Miss Mary E. Casey, English; Dr. Frank J. Hilferty, biological science; Miss Helen T. Mackey, physical education; Miss Elsie M. McCabe, librarian, and Mr. J. Raymond Silva, mathematics.

In February Mr. Healey, one of the custodians, retired from service. His cheerful greeting and willing cooperation have been missed. "Harry" was always willing to lend a helping hand as he went about his work from early morning until late afternoon.

In March the Commercial Seniors returned, and spring returned also, bringing visiting superintendents, who offered positions to many. Salem will be well represented in Massachusetts cities and towns, and for the first time Newton accepted an inexperienced Senior, that honor going to Mary Murphy. New Hampshire, Connecticut, Rhode Island, Arizona, Ohio, Wisconsin, California, and Oregon will also have representatives of the class of 1952.

Investiture came on May 8, and thereafter the traditional garb of the scholar was seen frequently on campus. The first occasion after Investiture on which the gown and mortar board were worn by the entire group was the dedication of the CLIPPER on May 15.

Class Day, June 9, permitted no idle moments from Last Chapel at 9:30 through Move-Up Exercises, the Senior Luncheon, the Ivy Exercises, and the Tea. Weary but happy, the participants departed for their homes late in the afternoon, realizing suddenly and with sadness that the only other social occasion on which they would all gather would be the Senior Reception.

Commencement activities reached their height on June 10. Those who had begun the Quest as neophytes four years earlier had passed through the Valley of Decision and the Forest Perilous, had climbed the steep ascent in the Last Stage of the Quest, and now stood on the summit, saying,

"Our time is hard at hand,
And hence we go."

"Let never maiden think, however fair,
She is not fairer in new clothes than old"

"For an ye heard a music"

"A magic web with colors gay"

"So dame and damsel glitter'd at the feast"

"He took his charger to the stall"

"When the thralls had sport among themselves"

"Pray you, be gentle; pray you, let us be."

IVY SONG

Patricia Turner
Anne Mc Lean

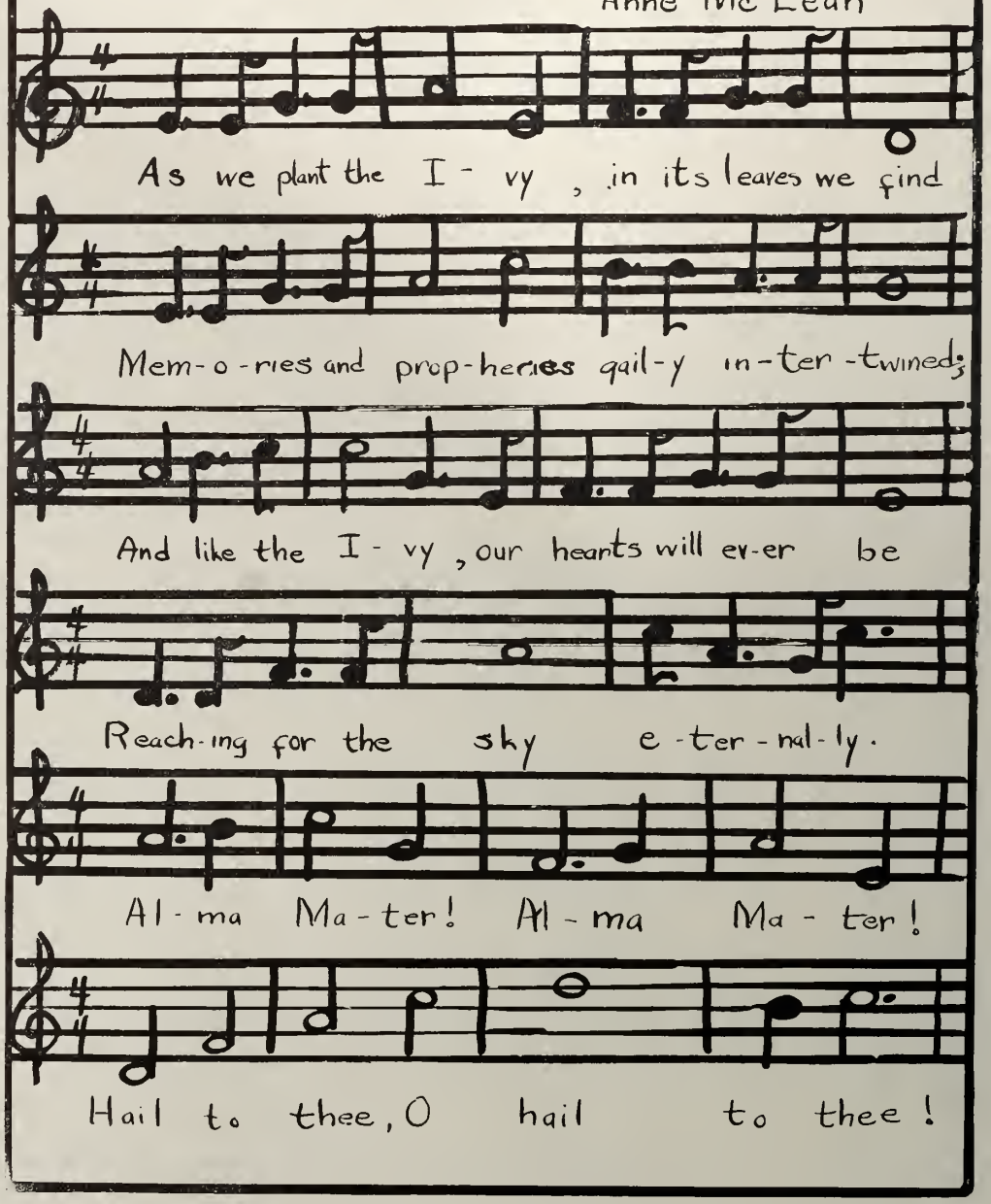

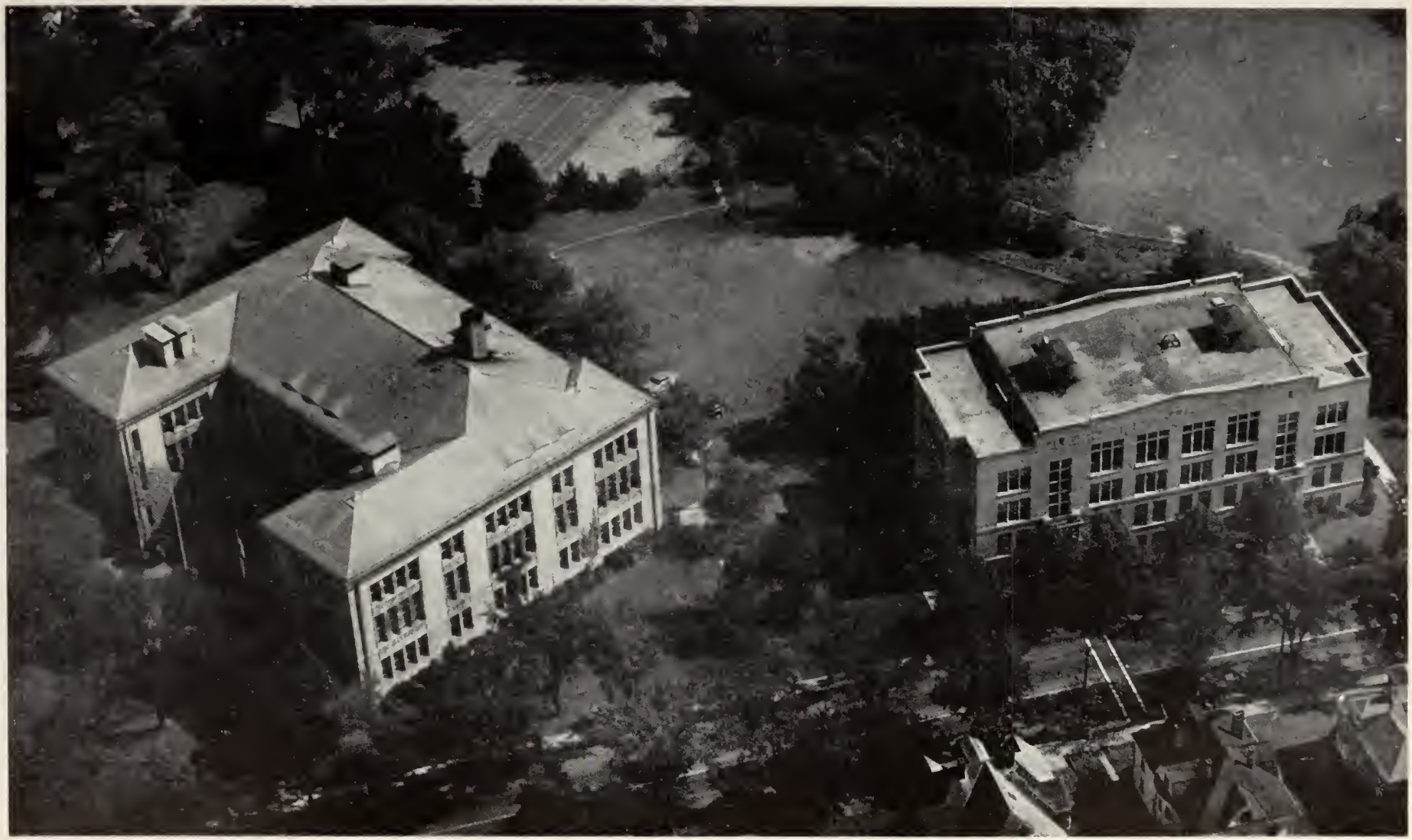

"AND through the puissance of his Table Round
Drew all their petty princedoms under him."

Junior Class Officers

President
George Betses

Vice-President
Frank Sparicio

Secretary
Elizabeth Mulcahy

Treasurer
Arlene Casey

Junior High Juniors

J. Ferrick, C. Zwonik, C. Towey, J. Sweeney, L. Dawson, J. Ronan, G. Groesbeck, J. George.

E. Harney, J. Farraher, G. Drake, W. Leahy, T. Morse, J. Marr, N. Lampron, J. Hennessey.

H. Roseman, A. Pooler, M. Shaw, Mr. Moody, W. Petkewich, D. Lynch, P. McDonald, J. Andreadis.

Elementary Junior I

S. Cohen, I. Murphy, S. Cunningham, F. Fitzgerald, M. Nahornuk, A. Finkelman, K. Barry, E. Shannon, M. Shuman, M. Smallwood.

B. Hooper, A. Hurley, V. Finlay, J. MacLean, M. Beaulieu, M. Friend, P. Finn, M. Aloisi, L. Hamilton, B. Smith, L. Christoforo.

A. Beaumont, A. Gates, C. Somers, J. Barry, P. Christoforo, E. Franey, Miss Stone, I. Frangos, J. Carlow, N. McGrath, J. Pedoto, M. Walsh.

Elementary Junior II

P. Cahill, J. Limongiello, J. Klickstein, A. Callahan, R. Tivnan, R. Brown, J. Bethune, E. Atkins, F. Sparicio, M. Doran.

J. Shapiro, P. Owens, T. Cullinane, E. Duggan, C. Lopilato, E. Hammerstrom, T. Sobocinski, E. Kokidko, J. Caverly, M. Farnum, D. Fillacio, A. Murphy.

V. Cook, M. Wilton, E. DiFilippo, N. Perroni, M. Shannon, A. Walsh, Mr. Geer, T. Spitz, A. Woods, S. Hodgkins, J. Vasconcellos, N. Jenness, J. Antonopoulos.

Commercial Junior I

M. Cronin, G. Betses, L. Faulkner, J. Giunta, N. Burns, E. Bacherman.
L. Egan, M. Clebnik, L. Femino, M. Bartlett, H. Buckley, A. Deehy, J. Balch.
C. Economopoulos, E. Fishman, J. Chandler, Miss Hoff, A. Casey, M. Fahey, E. Banta, B. Harbour.

Commercial Junior II

L. Wall, J. Neenan, T. Thibault, R. St. Amand, R. Brunell, J. O'Neill.
E. Mulcahy, M. Landry, A. Walsh, Y. Spinale, M. Luz, B. Ross, M. O'Riordan, M. O'Maley.
L. Nowacki, B. Mahoney, M. Miskell, J. MacEachern, Miss Cruttenden, M. Welling, B. Shaw, J. Vagge.

Sophomore Class Officers

President
Richard Santos

Vice-President
Alvin Tangney

Secretary
Mary Macera

Treasurer
Lorraine Cooke

Sophomore III

R. Briana, A. Tangney, D. Palmer, H. Schlegel, R. Brown, W. Watson, J. Doyle, F. Sweeney, D. Garland, R. Ajootian, R. Fitzgerald, J. Boyle, L. Fittante.

E. Keeley, W. Shaw, D. Taraburelli, S. Walsh, H. Pasquerella, P. Sullivan, T. Grady, A. Edwards, M. Gerber, M. Fioretti, C. Koulopoulos, J. Burke.

E. Capuzzo, M. Fitzgerald, A. DiVincenzo, L. McCarthy, E. Gouzoules, B. Clark, J. Coppola, Dr. McGlynn, P. McSorley, J. Cullen, J. Dallaire, B. Barry, D. Bergevin, M. McNiff, J. Allen.

Sophomore II

I. Markowski, W. Tremblay, R. McIntyre, B. Robinson, A. Ryan, D. Schmuch, S. Scott, M. Pratt, M. Smith, A. Sullivan.

J. Myles, N. Centracchio, M. Poole, J. Symington, G. Robinson, R. McHugh, C. Strople, L. Mahoney, J. Pucciarella, M. Driscoll.

B. O'Connell, O. Thacher, J. Piccardi, C. Shortell, E. Pisano, N. Donegan, F. Marotta, M. O'Donnell, M. Shoulder, L. Moquin, C. Perroni.

Sophomore I

S. Collins, F. Zani, S. Kearney, R. Zani, G. Gibbons, Z. Brozewich, D. Rand, P. Chase, J. Perroni, M. Ells.

P. Lanigan, R. Hayes, L. Cummings, A. Floyd, O. Alphen, C. Fishman, L. Zani, M. Flaherty, N. Fioretti, J. Lorina, M. Macera, J. Kennedy.

E. Derouin, K. Flynn, S. Alley, D. Aiken, G. Gasparri, E. Connors, F. Barry, L. Kozel, J. Charshoodian, C. Liffin, Y. Grady, J. Carter.

Commercial Sophomore I

L. Bragg, L. Canavan, B. Chase, R. Douglas, B. Burkinshaw, H. Cant, J. Aucoin, B. Harmon.

B. Days, D. Geary, J. Johnson, A. Hennessey, C. Kalil, E. Karwanski, R. Byrne, M. Burke, M. Kavanaugh.

C. Epileto, D. Chrysakis, K. Kelleher, H. Hayes, J. Clarkin, G. Fishbane, S. Cloper, T. Antonuccio, J. Abbott, P. Barry.

Commercial Sophomore II

C. Stefaney, M. McMurrer, T. Regan, C. Morrison, T. Krupinski, E. Ryder.

A. Walke, B. Kuell, J. O'Claire, A. Goyea, G. Mazzola, B. McArdle.

M. Dorman, O. Sataite, B. Parker, R. Santos, B. Simons, D. Mazzarella, M. Lynch.

Freshman Class Officers

President
Thomas Mahon

Vice-President
Robert Mitchell

Secretary
Concetta Garrano

Treasurer
Mary L. Denning

Freshman I

W. Pappaconstantineau, J. Whelan, D. Siraco, E. Lucey, W. Fraser, R. Mitchell, W. Lindquist, W. Carey, A. Solani, J. Walsh, E. Gerekaris.

M. Gilbert, J. Loretta, M. Callahan, P. Flynn, M. Dougas, C. Christopher, C. Coan, J. Feeney, M. Ellis, J. Codwise, J. Belle, M. Denning.

J. Coughlin, M. Coulter, J. Bannon, C. Gardiner, S. Kingsbury, B. Greenglass, Dr. Hennessey, B. Dushane, A. Bouchard, B. Barkley, M. Andreadis, S. Cann, J. Dieselman.

Freshman II

P. McGillicuddy, C. Moffette, E. Ryan, D. Matsas, P. Pickering, J. Rodriques, M. Murphy, C. Langevin, G. O'Brien.

L. Rupp, A. Sullivan, C. O'Brien, J. Simpson, H. McLeod, C. Looker, N. Pitman, R. Morgan, M. Mackey, L. Faccini.

C. Lysaght, A. Morrison, V. Leonard, L. McLean, C. O'Brien, Dr. Hall, J. Smith, J. Smith, D. Tanguay, E. Morrison, E. Muollo.

Freshman III

M. Levy, N. Delaney, N. LeBlanc, J. Dooling, J. MacMillan, R. Sullivan, T. Mahon, F. Lazenby, A. Neenan, R. Francis, T. Boudreau, P. Butler.

S. Crosby, J. Curran, W. McGuinness, R. Warren, D. Almquist, J. Malloy, R. McFarlane, R. Damiani, H. Hodgdon, M. Finn.

E. DiPaolo, R. Brockelbank, C. O'Connor, J. McCormack, B. Chipouras, J. Balkus, Mrs. Higgins, G. Cares, D. Tassinari, J. Welch, A. Mavroides, C. Garrano.

Business Education I

J. Bruni, D. Cabral, P. Callis, T. Humphrey, H. Llewellyn, W. Clifford, J. Barry, V. Frates.

A. Mahon, L. Chiasson, J. Fagg, A. Doohan, E. Hurley, A. Gianacopolis, R. Caplin, A. Lynch, M. Gilmore.

P. MacDonald, M. Cyr, P. Dionne, B. Hugo, Mr. Hardy, P. Kotsovolos, E. Abraham, R. Barry, H. Fellows.

Business Education II

M. Wallace, J. Trelegan, S. Zoll, R. Millard, L. Stille.

R. Nash, F. Wallace, V. Whelan, P. O'Connor, J. Walsh, R. Rancourt, B. Stavinsky.

W. Smietana, E. Bates, E. Sokolov, J. Sonntag, S. Mindel, S. Pavlo, C. Rochon, R. Wellings.

Peace on the Sea

by Ann Floyd

You ripple across the earth so lightly,
Just as a glider flies across the sky.
Softly and rhythmically the seas sigh
As the waves slowly break. How silently
And lazily you flow. Now I can see
The white sea gulls, as they are drawing nigh,
To hover near the blue. Now I know why
Men find peace here, for I have seen the sea.
Oh happy sea, who is always singing
To me, a song of life and sweet delight.
Oh joyful sea, who is ever dancing
With ever-changing tides; a beacon light
To some men you stand; always inviting
Them to follow you, and follow the right.

Korea

by Paul Jordan Riley

I had a brush with Death the other day on a hill that was
hunched and broken, on a crag that was
wet and cold and horribly obscene.
He came, a putrid pastiche, like pieces pulled alive from the
throbbing bowels of Life, winged toward
me with an ugly grace and beckoned,
But I said, "No".
With flesh a little cold,
And heart a little fearful,
I said, "No, no, thank you;
I yet have things to do ———
A life to live, and other deaths to die."

Persistence

by Elizabeth Mulcahy

The breakers sweeping sullenly
Upon a lonesome strand,
Thrashing, lifting, twisting
To conquer the silent land.
The beach received the angry sea,
Tossed it and threw it back,
Meeting the oncoming rushes,
Turning the white waves black.

Again and again persistently,
It hurled itself to shore,
Only to be cast violently
Back to sea once more.
Finally, the waves yielded—
Wearisome, repent,
Not too angry to meet defeat,
But beaten, subdued and spent.

Ave Atque Vale

by Paul Jordan Riley

I have reached a goal in the waking of a full life. Thinking to honor me, they have asked me for words, but I find—

To the Past, I need not speak, as it knows my gratitude for having immersed me so deeply in the bitter-sweet crucible of experience.

To my Teachers, I have no words, but let my life tell them — unstintingly, you have made your knowledge my strength; your actions my inspirations; and your spirit an undying memory.

To my Parents, I have nothing to say. Their life's work, which I am, can only be repaid by their life's desire, which I hope to be.

To the Future, I cannot speak, for like the coming of a new day, it hangs suspended and untouchable so near as to be present, yet so distant it can be neither seen nor heard.

Thus I leave with words unsaid, with a joy in my past, a confidence in my God, and a fervent trust in my future.

"AND everywhere the knights
Arm'd for a day of glory before the King."

Co-operative Council

Mary Welling, Jean MacEachern, Richard Anderson, Gladys Hill, Miss Smith, President Sullivan, Mr. Clifford, Miss Driscoll, Helene Ahern, Bernadette Shaw, Joan Kinhan, Claire Walsh.

Roland Dwinell, Richard St. Amand, Shirley Foley, Patricia Cahill.

Officers of the Co-operative Council

SHIRLLY M. FOLEY
President

RICHARD ST. AMAND
Vice-President

PATRICIA CAHILL
Secretary

ROLAND DWINELL
Treasurer

CHAIRMEN OF STANDING COMMITTEES

JOSEPH R. GIUNTA
Alumni

JOAN KINHAN
Library

HELENE AHERN
Auditing

MARY WELLING
Program

RICHARD ANDERSON
Finance

BERNADETTE SHAW
Public Relations

GLADYS E. HILL
General Welfare

CLAIRE WALSH
Social

JEAN MACEACHERN
Insurance Fund

ROLAND DWINELL
Treasurer

President EDWARD A. SULLIVAN

MISS ADELE DRISCOLL

MISS JANET SMITH

MR. TIMOTHY CLIFFORD

Advisers

Art Club

President
Barbara Fargo

Vice-President
Ellen McPartland

Secretary
Catherine Flynn

Treasurer
Marion Heraty

Adviser
Mrs. Higgins

Book Club

President
Norman Burns

Vice-President
Jean Gwozdz

Secretary
Leah Femino

Treasurer
Evelyn Banta

Adviser
Dr. Hall

Business Education Council

President
Joan Webster

Vice-President
Joseph O'Neill

Secretary
Marilyn Landry

Treasurer
Evelyn Banta

Adviser
Mr. Jeffery

Association for Childhood Education

President
Janice Antonopoules

Vice-President
Margaret Doran

Secretary
Lorraine Christoforo

Treasurer
Elaine Duggan

Adviser
Dr. Hennessey

Men's Glee Club

W. Pappas, A. Salani, G. Gibbons, D. Siraco, N. Donegan.
F. Zani, P. Riley, Mr. Clifford, T. Morse, D. Rand.

Girls' Glee Club

Louise Kozel, *President* Olive Thacher, *Vice-President*
Olivia Alphen, *Secretary* Rita Babcock, *Treasurer*
Jean Charshoodian, Sally Prendergast, *Librarians*
Mr. Clifford, *Adviser*

Cafeteria Associates

L. Cooke, B. Chase, G. Mazzola
G. Hill, A. Goyea, B. Kuell, M. Kavanaugh
H. Fellows, T. Regan, T. Krupinski
Miss Keily, Mr. Jeffery
Advisers

Book Store

J. Andreadis, B. Chase
G. Peterson, W. Leahy
C. Kuninski, J. Aucoin
Mr. Hardy
Adviser

Camera Club

President
Alfred Wolfe

Vice-President
William Burkinshaw

Secretary
Lucille Moquin

Treasurer
Winifred Tremblay

Adviser
Mr. Collins

Dramatic Club

Paula Finn, *President*
Chester Zwonik, *Secretary*
Frederick Zani, *Vice-President*
Mary Pratt, *Treasurer*
Miss Conley, *Adviser*

Earth Science Club

President
David Rand

Vice-President
John Andreadis

Secretary
Cecily Haskell

Treasurer
Marilyn Flaherty

Adviser
Miss Mrose

Pitman Debating Society

Joseph O'Neill, *President*

Thomas Morse, *Vice-President*

Elizabeth Harney, *Corresponding Secretary*

Patricia Barry, *Recording Secretary*

Carroll Towey, *Treasurer*

Mr. Rockett
Adviser

The Log

Co-Editors

John A. J. Slaven '52
Patricia Cahill '53

Adviser

Dr. Jones

Log Staff

EDITORIAL BOARD

Co-Editors
John A. J. Slaven '52
Patricia Cahill '53

Managing Editor
Joan Bethune '53

Staff Artists
Alice Callahan '53
Eva Di Filippo '53

Exchange Editor
Mary Murphy '52

Book Reviewer
Virginia Finlay '53

Make-up Editor
Thelma Spitz '53

Cooperative Council Editor
John George '53

Alumni Editor
Dorothy Araujo '52

Rewrite Editors
Louise Kozel '54
Marilyn Flaherty '54

Club Editor
Helen Gannon '52

News Editors
Claire Walsh '52
Joan Webster '52

Literary Editor
Thespina Triantafilou '52

Assistant Literary Editor
Joanne Cahill '52

Photography Editor
William Burkinshaw '54

Assistant Photography Editor
Robert Mitchell '55

Training School Editor
Ann Gates '53

Sports Editors
Barbara Hooper '53
Frank Sparicio, 53
Gregory Drake '53

BUSINESS STAFF

Business Manager
Margaret O'Riordan '53

Circulation Manager
Belmira Gomes '52

Head Typist
Elizabeth Mulcahy '53

Asst. Circulation Managers
Mary Welling '53
Winifred Bearse '52
Lora Blodgett '52
Cecile Haskell '52

Reporters

June Nyberg '52, Joseph Ferrick '53, John Limongiello '53, Margaret Smallwood '53, Rosemary McHugh '54, Barbara Robinson '54, William Kilroy '54, June Fagg '55, Therese Barry '55, June Welch '55, Jane Codwise '55, Mary Lou Denning '55, Carroll Towey '53, Eleanor Franey '53, Ann Gates '53, Joanna Gasparre '54, Delores Fillacio '53, Leah Femino '53.

Typists

Geraldine Fishbane '54, Selma Clopera '54, Annette Walsh '53, Mary Ann Luz '53, Barbara Mahoney '53, Bernadette Shaw '53, Marilyn Landry '53, Mary Miskell '53, Jean Farraher '53, Barbara Ross '53, Carol Kalil '54, Jeanne MacEachern '53; Maureen O'Maley '53, Christine Economopoulos '53.

International Relations Club

Jean Brennan, *President* Frank Sparicio, *Vice-President*
Elizabeth Mulcahy, *Secretary* Elizabeth Collins, *Treasurer*
Miss Cruttenden, *Adviser*

John Burroughs Club

Richard Ajootian, *President* Donald Garland, *Vice-President*
Gertrude Cares, *Secretary* Florence Marotta, *Treasurer*
Mr. Sullivan, *Adviser*

Kappa Delta Phi

Sheldon Greenglass, *President* Joseph McDonald, *Vice-President*
John Slaven, *Treasurer* Richard Aldrich, *Secretary*
Norman Acheson, *Chaplain*

Tri Mu

Robert Aldrich, *President*
Beverly Chase, *Secretary*
Evelyn Banta, *Vice-President*
Gloria Staples, *Treasurer*
Miss Stone, *Adviser*

Men's Athletic Association

John Slaven, *President*
Leonard Wall, *Secretary*
Arthur Barresi, *Vice-President*
James Sweeney, *Treasurer*
Mr. Lowrey, *Adviser*

Cheer Leaders

G. Anderson, G. Brennan, V. Finlay, P. Christoforo
A. Gates, H. Shuman, R. Jansson, H. Gannon, P. Barry

M.A.A. Executive Board

John A. J. Slaven, *President*
Leonard Wall, *Secretary*

Arthur Barresi, *Vice-President*
Richard Brunell, *Treasurer*

Mr. Lowrey, *Adviser*

5

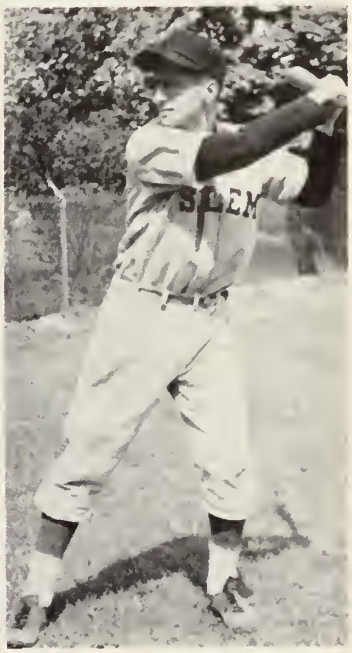
SALEM

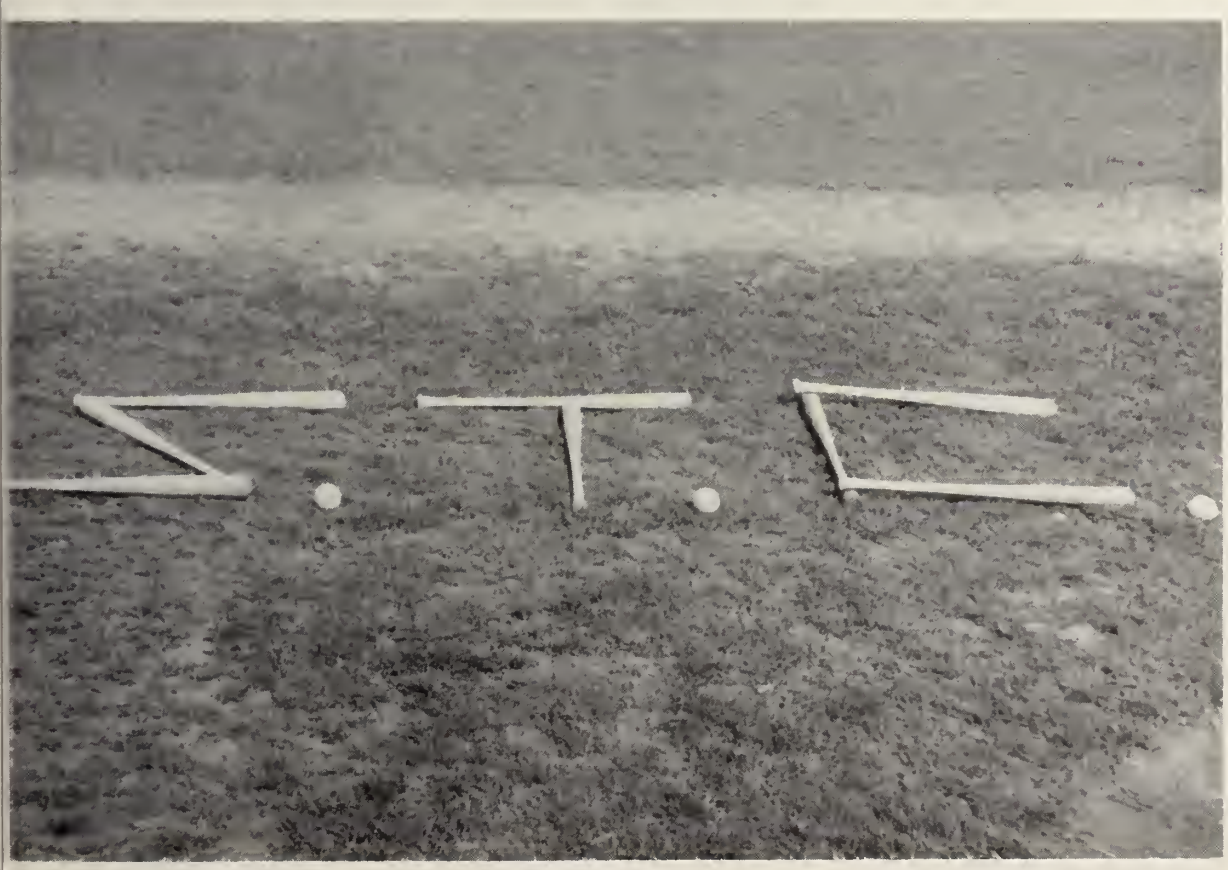
STE

W.A.A. Executive Board

Gloria (Staples) Peterson, *President*
Patricia Auger, *Vice-President*
Miss Wallace, *Adviser*

W. A. A. Executive Board

Gloria (Staples) Peterson
President

Patricia Auger
Vice-President

Greta Anderson
Recording Secretary

Patricia Kelley
Treasurer

Helen Gannon
Manager of Team Sports

Joan McCarron
Manager of Individual Sports

Barbara Fargo
Corresponding Secretary

Janet Aucoin
Head of Basketball

Jean Farraher
Head of Hockey

Lorraine Christoforo
Head of Soccer

Elizabeth Mulcahy
Head of Volleyball

Katherine Kelleher
Head of Swimming

Lorraine Cooke
Head of Newcomb

Loretta Nowacki
Head of Softball

Marilyn Flaherty
Head of Hiking

Arlene Casey
Head of Archery

Alice Callahan
Head of Publicity

Ann Ryan
Head of Brown

Patricia O'Neill
Head of Orange

CLASS REPRESENTATIVES

Senior
Marilyn Varney

Junior
Therese Sobocinski

Sophomore
Jennie Mazzola

Freshman
Lucie Chiasson
Mary Coulter
Eleanor Bates
Esta Di Paolo
Dorothea Matsas

Faculty Directory

The College

SULLIVAN, EDWARD A., President	16 Pondview Road, Arlington
BEERS, GERTRUDE A.	268 Lafayette Street, Salem
BURNHAM, GERTRUDE	13 Summit Avenue, Salem
CLIFFORD, TIMOTHY F.	142 Federal Street, Salem
COLLINS, EARLE S.	34 Rockaway Avenue, Marblehead
CONLEY, GRACE V.	430 Commonwealth Avenue, Newton Ctr.
CRUTTENDEN, FLORENCE B.	18 Raymond Avenue, Salem
DRISCOLL, ADELE M.	1231 Main Street, Fitchburg
FLANDERS, VERNA B.	26 Puritan Road, Swampscott
GEER J. CLIFFORD	40 Bertram Street, Beverly
HALL, SERENA G.	50 Sawyer Street, Haverhill
HARDY, ROGER A.	103 Granite Street, Rockport
HARRIGAN, D. FRANCIS, JR.	2 Margaret Road, Peabody
HENNESSEY, LEO F.	18 Riverside Avenue, Gloucester
HIGGINS, JOSEPH	79 Madison Avenue, Newtonville
HIGGINS, WINIFRED	79 Madison Avenue, Newtonville
HOFF, LILLIAN M.	117 Lafayette Street, Salem
JEFFERY, BRUCE F.	15 Folger Avenue, Beverly
JONES, MARY M.	141 Boardman Avenue, Melrose
KEILY, HELEN J.	2 Auburn Court, Brookline
LOWREY, LAWRENCE T.	349 Pleasant Street, Malden
McGLYNN, EDNA M.	30 Prospect Street, Beverly
MOODY, GEORGE F.	3 Sheridan Road, Swampscott
MROSE, MARY E.	846 Highland Avenue, Medford
ROCKETT, RICHARD H.	6 Oak Circle, Marblehead
ROCKWELL, LEON H.	300 Lafayette Street, Salem
SMITH, JANET	1731 Beacon Street, Brookline
STONE, MILDRED B.	18 Raymond Avenue, Salem
SULLIVAN, JAMES B.	15 Boxford Street, Lawrence
WALLACE, MIRA	26 Lothrop Street, Beverly
WITHAM, BEATRICE K.	195 Marianna Street, Lynn

Administration

CLARK, ANN K.	8 Bowden Street, Marblehead
MORRISON, MARGARET C.	15 Osborne Street, Peabody
O'KEEFFE, MARY M.	8 Grove Street, Salem

Nurse

WILLIAMS, GERTRUDE R., R.N.	27 Cushing Street, Salem

The Horace Mann Training School

RIKKOLA, V. JOHN, Principal	12 Linden Avenue, Salem
AMSLER, JAMES T.	82 Linden Street, Salem
CAMBRIDGE, DORIS A.	168A Eutaw Avenue, Lynn
HOURIHAN, MARY V.	12 Jacobs Street, Peabody
HUDGINS, MINERVA M.	27 Front Street, Marblehead
MUNYAN, VIOLA I.	452 Lafayette Street, Salem
RICH, WILLIAM A.	9 Robert Road, Marblehead
SMALL, ESTHER L.	224 Lafayette Street, Salem
SOUTHWICK, RUTH L.	1 Roosevelt Road, Salem
SWEETSER, BEULAH M.	17 Savoy Road, Salem
TUCKER, SYBIL I.	303 Lafayette Street, Salem
VORGEAS, ANGELICA M.	33 Pickman Road, Salem
WADE, MARY F.	208 Lafayette Street, Salem

Student Directory

COMMERCIAL JUNIORS

Bacherman, Evelyn	14 Kosciusko Street, Peabody
Balch, E. Joan	392 Western Avenue, Lynn
Banta, Evelyn L.	Highland Road, Lakeville
Bartlett, Mary A.	39 Safford Street, Lynn
Betses, George J.	123 Cross Street, Lowell
Brunell, Richard P.	43 Plantation Street, Worcester
Buckley, Helen A.	85 Washington Street, Peabody
Burns, Norman J.	51 Perry Street, Somerville
Casey, Arlene M.	20 Upland Road, Arlington
Chandler, Joan	116 Green Street, Lynn
Clebnik, Myra	9 Audubon Park Lynn
Cronin, Mary M.	28 Gurney Street, Cambridge
Economopoulos, Christine	17 Butterfield Street, Lowell
Egan, Lorrie-Ann	104 Craiwell Avenue, West Springfield
Fahey, Mildred K.	65 Tolman Avenue, Lowell
Faulkner, A. Leslie, Jr.	10 Allen Street, Salem
Femino, Leah M.	41 Endicott Street, Salem
Fishman, Evelyn B.	10 Mace Place, Lynn
Giunta, Joseph F.	57 Webster Avenue, Somerville
Gwozdz, Jeanne V.	21 Clarence Street, South Dartmouth
Harbour, Barbara A.	10 Grand View Road, Chelsea
Landry, Marilyn E.	142 Pearl Street, Cambridge
Luz, Maryann B.	8 Abington Avenue, Peabody
MacEachern, M. Jeanne	6 Ober Street, Beverly
Mahoney, Barbara J.	79 Central Avenue, Revere
Miskell, Mary E.	15 Methuen Street, Lowell
Mulcahy, Elizabeth C.	28 Chester Street, Malden
Noble, Mary E.	62 Kendall Street, Lawrence
Nowacki, Loretta A.	54 Rhode Island Avenue, Fall River
O'Maley, Maureen F.	6 Iverson Road, Beverly
O'Neill, Joseph X.	15 Washburn Street, Lynn
O'Riordan, Margaret M.	35 Berkeley Street, Lawrence

Ross, Barbara A.	11 Cleaves Street, Jamaica Plain
St. Amand, Richard L.	216 Lafayette Street, Salem
Shaw, Bernadette	30 Shawsheen Road, East Boston
Spinale, Yolanda C.	106 Margin Street, Salem
Thibault, Thomas A.	61 Lawrence Street, Salem
Tremblay, Raymond A.	444 Essex St., Hamilton
Vagge, Joyce A.	30 Endicott Street, Peabody
Wall, Leonard E.	39 Banks Road, Swampscott
Walsh, Annette B.	52 New Park Street, Lynn
Welling, Mary	10 Fay Street, Wilmington

ELEMENTARY AND JUNIOR HIGH
JUNIORS

Aloisi, Marie R.	40 Bosson Street, Revere
Andreadis, John	164 Bloomingdale Street, Chelsea
Antonopoulos, Janice	32 Ashland Street, Newburyport
Atkins, Eunice M.	171 Burrill Street, Swampscott
Barry Jeanne (Johnson)	22 Bow Street, Lexington
Barry, Kevin P.	22 Bow Street, Lexington
Beaulieu, Marlene V.	9 West Terrace, Salem
Beaumont, Ann W.	20 Garrison Street, Groveland
Beckwith, John E., Jr.	23 Sewall Street, Lynn
Bethune, Joan L.	279 Maple Street, Danvers
Cahill, Patricia L.	75 Pleasant Street, Revere
Callahan, Alice M.	73 Freeman Street, Arlington
Carlow, Joan M.	69 Merriam Street, Somerville
Caverly, Jo-Anne	5 Folger Avenue, Beverly
Christoforo, Lorraine A.	869 Broadway, Revere
Christoforo, Patricia M.	10 Calumet Street, Revere
Cook, Virginia A.	14 Dalton Street, Newburyport
Couture, William H.	14 Hersey Street, Salem
Cullinane, Teresa M.	7 Mill Street, Arlington
Cunningham, Sallie A.	5 Eliot Street, Somerville
Dawson, Laurence C.	29 Brooklawn Terrace, Lynn
D'Filippo Eva A.	5 Sargent Road, Swampscott
Doran, Margaret C.	44 Brooks Avenue, Arlington
Drake, Gregory	71 Chestnut Hill Avenue, Brighton
Duggan, Elaine M.	19 Plummer Avenue, Newburyport
Farnham, Mary C.	Jewett Street, Georgetown
Farraher, Jean F.	156 Belmont Street, Malden
Ferrick, Joseph D., Jr.	36 Portland Street, Haverhill
Fillacio, Dolores L.	29 Grant Road, Salem
Finkelman, Adele S.	168 Glenway Street, Dorchester
Finlay, Virginia M.	82 Parker Street, Chelsea
Finn, Paula B.	6 George Street, Chelsea
Fitzgerald, Francis N.	46 Page Street, Revere
Franey, Eleanor A.	24 Windsor Street, Arlington
Frangos, Irene	102 Beacon Hill Avenue, Lynn
Friend, Mary M.	78 Park Street, Lynn
Gates, Ann M.	94 Fenno Street, Revere
George, John L.	151 High Street, Danvers
Groesbeck, George W.	39 Redington Street, Swampscott
Hamilton, Louise F.	205 Adams Street, Malden
Hammerstrom, Elaine M.	370 Swain's Pond Avenue, Melrose

Harney, Elizabeth A.	6 Glenwood Circle, Lynn
Hennessey, Jean M.	13 Kensington Avenue, Somerville
Hodgkins, Sylvia A.	347 Lafayette Street, Salem
Hooper, Barbara L.	42 Hamilton Street, Everett
Hurley, Anne T.	105 Bellingham Street, Chelsea
Jenness, Nancy	605 Cabot Street, Beverly
Johnson, Jeanne E.	10 Carleton Street, Methuen
Klickstein, Jeanette	585 Highland Avenue, Malden
Kokidko, Ellen	253½ Charles Street, Waltham
Lampron, Nancy U.	12 Newell Street, Cambridge
Leahy, William A., Jr.	101 Glenwood Road, Somerville
Limongiello, John A.	9 Murray Court, East Boston
LoPilato, Kathryn R.	48 Paris Street, East Boston
Lynch, Dawn M.	30 Hull Street, Beverly
MacLean, Jeanette A.	122 Falcon Street, East Boston
Marr, John E.	70 Clarendon Avenue, Lynn
McDonald, Phyllis A.	21 Autumn Street, Lynn
McGrath, Nancy L.	18 Essex Street, Danvers
Morse, Thomas D.	12 Columbus Avenue, Saugus
Murphy, Alice L.	38 Browning Road, Somerville
Murphy, Irene C.	50 Valley Street, Everett
Nahornuk, Marion L.	5 Wheeler Street Court, Lynn
Owens, Patricia A.	36 Ash Avenue, Somerville
Perroni, Nancy R.	83 Summer Street, Salem
Petkewich, William J.	123 Maple Street, Lynn
Pooler, Alice M.	18 Baker Avenue, Hamilton
Rodman, Sylvia M.	56 Chester Avenue, Winthrop
Ronan, John H.	2 Adams Street, Newburyport
Shannon, Emily H.	310 Washington Avenue, Chelsea
Shannon, Mary T.	10 Fairfield Street, Cambridge
Shapiro, Judith N.	87 Wolcott Street, Malden
Shaw, Mildred V.	7 Lamson Place, Cambridge
Shuman, Harriet L.	173 Bainbridge Street, Malden
Shuman, Miriam R.	79 North Common Street, Lynn
Smallwood, Margaret E.	506 Eastern Avenue, Lynn
Smith, Barbara J.	629 Washington Street, Quincy
Sobocinski, Therese A.	28 Symonds Street, Salem
Somers, Constance C.	42 County Street, Ipswich
Sparicio, Frank J.	45 Lexington Street, Everett
Spitz, Thelma	5 Wheeler Street Court, Lynn
Sweeney, James N., Jr.	33 Orchard Street, Medford
Tivnan, Robert W.	6 Charles Street, Salem
Towey, Carroll F.	4 Glendale Avenue, Peabody
Vasconcellos, Evelyn J.	270 Pleasant Street, Winthrop
Walsh, Angela B.	22 Eden Street, Salem
Walsh, Mary J.	Grove Street, Topsfield
Wilton, Mary R.	48 Highland Road, Somerville
Woods, Anne E.	14 Chestnut Street, Marblehead
Zwonik, Chester S.	5 Prospect Street, Peabody

COMMERCIAL SOPHOMORES

Antonuccio, Tomasina A.	387 Main Street, Medford
Aucoin, Janet E.	71 Pleasant Street, Ayer
Barry, Mary P.	8 Lander Avenue, Lynn

Bragg, Lorraine A. . . . . 8 Edison Street, Saugus
Burke, Mary M. . . . . 98 School Street, Manchester
Burkinshaw, William A., Jr. . . . . 156 High Street, Danvers
Byrne, Ruth P. . . . . 23 Pearl Street, Beverly
Canavan, Lorraine M. . . . . 6 Whitney Street, Saugus
Cant, Henry A. . . . . 11 Ray Street, Lynn
Chase, Beverly M. . . . . 113 South Main Street, Athol
Chrysakis, Dorothy . . . . . 202B Washington Street, Somerville
Clarkin, Joseph J. . . . . 111 Grove Street, Lynn
Cloper, Selma C. . . . . 178 Chester Avenue, Chelsea
Cooke, Lorraine E. . . . . 3 Marion Avenue, Woburn
Days, Barbara M. . . . . 206 Commercial Street, Provincetown
Dorman, Marlene J. . . . . 23 Prospect Street, Gilbertville
Douglas, Robert E. . . . . 4 Margaret Road, Peabody
Eppolito, Concetta, M. . . . . 245 Pearl Street, Malden
Fishbane, Geraldine A. . . . . 3 Michigan Avenue, Lynn
Geary, Delury M. . . . . 47 Harvard Avenue, West Medford
Goyea, Arlene M. . . . . 340 Elm Street, West Mansfield
Harmon, Barbara M. . . . . 17 Maple Street, Ayer
Hayes, Helen M. . . . . 82 Flint Street, Salem
Hennessey, Ann J. . . . . 38 Putnam Street, Salem
Johnson, Jean A. . . . . Warehouse Lane, Rowley
Kalil, Carol B. . . . . 66 Saunders Street, Lawrence
Karwanski, Elaine M. . . . . 38 Congress Avenue, Chelsea
Kavanagh, Mary I. . . . . 9 Prescott Street, Forge Village
Kelleher, Katherine V. . . . . 306 Hyde Park Avenue, Jamaica Plain
Krupinski, Theresa J. . . . . West Main Street, Dudley
Kuell, Barbara E. . . . . 11 Lake Street, Middleton
Lynch, Mary S. . . . . 42 Howard Street, Salem
Mazzarella, Dorothy A. . . . . 101 Leyden Street, East Boston
Mazzola, Giovanna A. . . . . 55 Union Street, Leominster
McArdle, Barbara . . . . . 108 South Main Street, Oxford
McMurrer, Mary P. . . . . 28 Davis Avenue, Arlington
Morrison, Charles T. . . . . 25 Blakeley Street, West Lynn
O'Claire, Joyce W. . . . . Walker Pond, Sturbridge
Parker, Barbara A. . . . . 57 Broad Street, Salem
Regan, Thomas J. . . . . 69 Franklin Street, Wrentham
Ryder, Edward F. . . . . 107 New Park Street, Lynn
Santos, Richard J. . . . . 179 Foster Street, Lowell
Sataite, Ona D. . . . . 339 West Third Street, South Boston
Simons, Bryna M. . . . . 26 Corey Avenue, Chelsea
Stefaney, Cosmo T. . . . . 26 Peter Tufts Road, Arlington
Walke, Ann M. . . . . 974 Main Street, South Hamilton

ELEMENTARY AND JUNIOR HIGH
SOPHOMORES

Aiken, Dorothy M. . . . . 12 Nickerson Road, Peabody
Ajootian, Richard . . . . . 20 Ashton Terrace, Lynn
Allen, Joyce M. . . . . 73 School Street, Salem
Alley, Sylvia M. . . . . 109 Adams Street, Lynn
Alphen, Olivia S. . . . . 5 Muller Avenue, Cambridge
Babcock, Rita A. . . . . 14 Knox Park, Everett
Barry, Barbara A. . . . . 1178 Fellsway, Malden
Barry, Frances L. . . . . 34 Read Street, Winthrop

Bergevin, Dorothy	63 Leach Street, Salem
Boyle, John J., Jr.	237 East Lothrop Street, Beverly
Briana, Richard W.	423 Saratoga Street, East Boston
Brown, Richard F.	27 Clarendon Avenue, Lynn
Brozewich, Zygmont	129 Elm Street, Amesbury
Burke, Jacqueline	182 Bridge Street, Beverly
Capuzzo, Elissa A.	156R Lexington Street, Boston
Carter, Jean A.	10 Columbus Avenue, Newburyport
Centracchio, Norma M.	511 Orleans Street, East Boston
Charshoodian, Jean L.	16 Home Street, Malden
Chase, Priscilla M.	298 High Street, Newburyport
Clark, Barbara	42 Grove Street, Boston
Collins, Suzanne I.	12 Barton Street, Salem
Connors, Elizabeth A.	18 Edgehill Road, Winthrop
Coppola, Joan M.	30 Trenton Street, East Boston
Cullen, Joan M.	127 Rainbow Terrace, Salem
Cummings, Luella J.	15 Newcastle Road, Peabody
Dallaire, Jean M.	8 Glendale Street, Salem
Derouin, Elizabeth F.	64 Lover's Leap Avenue, Lynn
DiVincenzo, Angela L.	515 River Street, Haverhill
Doyle, John J., Jr.	61 Warren Street, Peabody
Driscoll, Mary	11 Greene Street, Somerville
Edwards, Arthur W., Jr.	63 Lovett Street, Beverly
Ells, Marjorie	28 Sycamore Street, Somerville
Fioretti, Michael C.	103 Cleveland Avenue, Everett
Fioretti, Nancy L.	103 Cleveland Avenue, Everett
Fishman, Cecelia T.	41 Brimblecom Street, Lynn
Fittante, Louis C.	84 Fulton Street, Medford
Fitzgerald, Marilyn M.	562 Broadway, Everett
Fitzgerald, Richard	537 Main Street, Stoneham
Flaherty, Marilyn E.	16 London Street, Somerville
Floyd, Ann M.	160 Garfield Avenue, Chelsea
Flynn, Catherine M.	391 Broadway, Somerville
Garland, Donald B.	15 Moon Road, Lynn
Gasparri, Joanna M.	32 Vernon Street, Malden
Gerber, Murray B.	386 Summer Street, Lynn
Gibbons, George F.	14 Summer Street Peabody
Gouzoules, Elaine	12 Gardiner Street, Lynn
Grady, Thomas F., Jr.	26 Roundy Street, Beverly
Grady, A. Yvonne	489 Summer Street, Lynn
Hayes, Ruth M.	89 Clairmont Street, Lynn
Kearney, Sheila P.	26 Berkshire Street, Swampscott
Keeley, Elaine C.	4 Suffolk Avenue, Revere
Kennedy, Alice J.	34 Laighton Street, Lynn.
Kilroy, William J.	911 Broadway, Chelsea
Koulopoulos, Charles J.	83 Fiske Street, Waltham
Kozel, Louise	66 Orange Street, Chelsea
LaCascia, Anna C.	203 Chelsea Street, East Boston
Lanigan, Patricia A.	22 Edith Street, Everett
Liffin, L. Claire	14 Fernwood Avenue, Lynn
Lorina, Jeanette M.	182 Chelsea Street, East Boston
Macera, Mary L.	47 Mansfield Street, Somerville
Mahoney, Louise M.	4 Wisteria Street, Salem
Markowski, Irene T.	6 Lincoln Terrace, Saugus
Marotta, Florence A.	88 Eutaw Street, East Boston

McCarthy, Lillian F. . . . . 57 Sadler Street, Lynn
McHugh, Rosemary, T. . . . . 157 Maple Street, Danvers
McIntyre, Regina G. . . . . 27 Hoyt Avenue, Amesbury
McNiff, Mary A. . . . . 35 Gardner Street, Peabody
McSorley, Patricia A. . . . . 96 Trowbridge Street, Cambridge
Moquin, T. Lucille . . . . . 10 Ethel Avenue, Peabody
Myles, Jacqueline M. . . . . 16 Peabody Road, Stoneham
O'Connell, Barbara P. . . . . 31 Appleton Street, Salem
O'Donnell, Marie T. . . . . 46 Washington Square, Salem
O'Neil, Patricia M. . . . . 25 Wall Street, Everett
Palmer, Dennis K. . . . . 16½ Rock Avenue, Lynn
Pasquerella, Herman A. . . . . 582 Second Street, Everett
Perroni, Catherine R. . . . . 5 Prescott Street, Salem
Perroni, John . . . . . 86 Summer Street, Salem
Piccardi, Joan P. . . . . 54 Bayswater Street, East Boston
Pisano, Estelle T. . . . . 7 Orient Avenue, East Boston
Poole, Marilyn G. . . . . 14 Spring Lane, Rockport
Pratt, Catherine N. . . . . 72 Temple Avenue, Winthrop
Pucciarella, Jean M. . . . . 322 Saratoga Street, East Boston
Rand, David D. . . . . 82 East Park Avenue, Lynn
Robinson, Barbara A. . . . . 164 Court Road, Winthrop
Robinson, Gladys M. . . . . 58 Seaview Avenue, Marblehead
Ryan, Ann F. . . . . 777 Broadway, Somerville
Schlegel, Herbert G. . . . . 71 Laurence Street, Malden
Schmuch, Dolores A. . . . . 12 Brimblecom Street, Lynn
Scott, Shirley M. . . . . 16 Summit Place, Newburyport
Shannon, Marguerite A. . . . . 106 Wyllis Avenue, Everett
Shaw, William R. . . . . 34 Alice Avenue, Lynn
Shortell, Ruth C. . . . . 6 Brown Street, Salem
Shoulder, Mary J. . . . . 92 Belmont Street, Somerville
Smith, Marjorie A. . . . . 73 Ashland Street, Lynn
Spencer, Jean M. . . . . 608 Western Avenue, Lynn
Strople, Catherine M. . . . . 21 Lincoln Avenue, Gloucester
Sullivan, Alice W. . . . . 151 Beacon Street, Somerville
Sullivan, Phillip M. . . . . 14 Perry Street, Danvers
Sweeney, Francis F. . . . . 22 Wentworth Street, Malden
Symington, Jean P. . . . . 2 Winslow Road, Danvers
Tangney, Alvin R. . . . . 23 Great Woods Road, Lynn
Taraburelli, Domenic J. . . . . 14 Allston Street, Revere
Thacher, Olive B. . . . . 321 Main Street, South Dennis
Treanor, Norinne M. . . . . 52 Westover Street, Everett
Tremblay, Winifred . . . . . 103 Goodridge Street, Lynn
Walsh, Stephen R. . . . . 223 Eastern Avenue, Lynn
Watson, William G. . . . . 30 Pine Grove Avenue, Lynn
Zani, Frederick C. . . . . 75 Fountain Street, Medford
Zani, Leonard P. . . . . 75 Fountain Street, Medford
Zani, Richard F. . . . . 75 Fountain Street, Medford

BUSINESS EDUCATION FRESHMEN

Abraham, Eleanor K. . . . . 20 Beaver Street, Salem
Barry, Julia E. . . . . Wood Lane, Acton
Barry, Rose T. . . . . 32 Seven Pines Avenue, Cambridge
Bates, Eleanor F. . . . . 118 Liberty Street, Hanson
Blood, Barbara E. . . . . 65 Winthrop Street, Charlestown

Bruni, Jean A.	Essex Road, Ipswich
Cabral, Diana M.	Ashley Island Road, Fairhaven
Callis, Peter	39 Endicott Street, Salem
Caplin, Rena M.	10 Fitz Terrace, Chelsea
Chiasson, Lucie J.	197 Dale Street, Waltham
Cyr, Marilyn F.	276 Perry Street, Lowell
Dionne, Priscilla A.	156 Washington Street, Gloucester
Doohan, Alice M.	48 Murray Hill Road, Malden
Fagg, June C.	25 Prince Street, Marblehead
Fellows, Hope M.	R. F. D. 2, Orange
Frates, Velma B.	96 Hall Street, New Bedford
Gianacopolis, Athene J.	23 Green Street, Woburn
Gilmore, Marilyn L.	6 Hayes Road, Salem
Hugo, Barbara A.	174 George Street, Medford
Humphrey, Theotis	103 Sterling Street, Roxbury
Hurley, Eileen M.	95 Baldwin Street, Charlestown
Kotsovolos, Penelope	4 Sanborn Street, Peabody
Llewellyn, Howard C.	83 Woodlawn Street, Lynn
Lynch, Ann M.	28 Pearson Avenue, Somerville
MacDonald, Patricia	47 Carolina Street, Medford
Mindel, Shirley A.	276 Chestnut Street, Chelsea
Miville, Marie J.	21 Stevens Street, Methuen
Nash, Ruth E.	57 West Street, Whitman
O'Connor, Patricia B.	22 Peter Tufts Road, Arlington
Pavlo, Sophie	39 Paleologos Street, Peabody
Rancourt, Robert A.	12 Albion Street, Lynn
Roche, Ellen M.	53 Addison Street, Chelsea
Rochon, Cynthia J.	870 Hyde Park Avenue, Hyde Park
Smietana, Wanda E.	1577 E. Rodney French Blvd, New Bedford
Sokolov, Estelle	54 Clark Avenue, Chelsea
Sonntag, Priscilla E.	68 Cottage Street, Easthampton
Stavisky, Barbara A.	84 Linden Street, Salem
Stille, Lois J.	142 Fayette Street, Lynn
Trelegan, James D.	102 Orchard Street, Lynn
Wallace, Francis E., Jr.	17 Bickford Avenue, Revere
Wallace, Marcia	28 Blossom Street, Lynn
Walsh, John P.	80 Orchard Street, Lynn
Wellings, Rita B.	195 Mystic Valley Parkway, Winchester
Whelan, Vincent M.	85 Bickford Avenue, Revere
Zoll, Samuel, E.	165 North Street, Salem

ELEMENTARY AND JUNIOR HIGH FRESHMEN

Almquist, Donald B.	43 Bay View Avenue, Lynn
Andreadis, Mary	164 Bloomingdale Street, Chelsea
Balkus, Joan C.	16 Carnes Street, Lynn
Bannon, Jeanne E.	55 Broadway, Somerville
Bartley, Barbara J.	34 Guild Road, Beverly
Belle, Joanne G.	Belleview Avenue, Middleton
Bouchard, Ann M.	33 Baker Avenue, Beverly
Boudreau, Thomas M.	8 Pearl Avenue, Revere
Brockelbank, Rebecca A.	Searle Street, Georgetown
Butter, Paul F.	79 Sturges Street, Medford
Callahan, Marion E.	28 Waite Street, Malden

Cann, Shirley L.	52 Bartlett Street, Malden
Cares, Gertrude H.	8 Harris Street, Peabody
Carey, William J.	24 Emerald Road, Nahant
Chipouras, Beatrice	18 Blossom Street, Lynn
Christopher, Corrinne E.	14 Neptune Street Court, Lynn
Coan, Cornelia E.	33 Andrew Road, Swampscott
Codwise, Jane A.	35 Beach Bluff Avenue, Swampscott
Coulter, Mary E.	123 Springfield Street, Somerville
Crosby, Sally A.	59 Chase Street, Danvers
Curran, Joseph A., Jr.	4 Wendell Street, Saugus
Damiani, Ronald D., Jr.	364 Cabot Street, Beverly
Delaney, Norman C.	124 Washington Street, Lynn
Denning, Mary L.	152 Summer Street, Somerville
Diesfeiman, Grace J.	8 Miller Avenue, Cambridge
D'Paolo, Esta	14 Riverview Avenue, Danvers
Dooling, James A.	138 Livingstone Avenue, Beverly
Dougas, Mary	39 Suffolk Street, Lynn
Duchane, Barbara L.	1040 Washington Street, Gloucester
Ellis, Marilyn B.	31 Intervale Street, Lynn
Eovine, Loretta C.	41 Upland Road, Somerville
Faccini, Angelina R.	19 Pearson Avenue, Somerville
Feeney, Jacqueline A.	63 Pierpont Street, Peabody
Finn, Mary A.	93 Allerton Street, Lynn
Flynn, Patricia M.	69 Columbus Avenue, Somerville
Francis, Robert D.	145 Burrill Street, Swampscott
Fraser, Donald R.	73 Chilton Street, Cambridge
Gardner, Carol H.	106 Bisson Street, Beverly
Garrano, Concetta M.	53 Endicott Street, Salem
Gilbert, Margaret A.	22 Milton Street, Arlington
Greenglass, Barbara	433 Washington Avenue, Chelsea
Hodgdon, Henry J.	12 Northey Street, Salem
Kingsbury, Sheila	307 North Street, Pittsfield
Langevin, Constance B.	14 Grant Road, Salem
Lazenby, James	126 West Street, Reading
Leonard, Virginia M.	138 Lynnfield Street, Peabody
Levy, Marshall	155 Essex Street, Malden
Lindquist, William H.	20 Warren Avenue, Saugus
Looker, Cynthia A.	2 Park Road, Lynn
Loranger, Richard M.	High Street, North Billerica
Lucey, Edwin C.	15 Trayes Avenue, Malden
Lysaght, Carol E.	65 Carter Road, Lynn
Mackey, Mary A.	1010 Massachusetts Avenue, Cambridge
MacLeod, Helen L.	25 Harrington Street, Watertown
MacMillan, Gerard F.	358 Broadway, Somerville
Mahon, Thomas J.	1 Claremont Court, Arlington
Matsas, Dorothea	28 Sterling Street, Somerville
Mavroides, Anna G.	9 Washington Street, Newburyport
McCormack, Janet A.	4 Lawrence Street, Wilmington
McFarlane, Robert B.	12 Jackson Terrace, Lynn
McGillicuddy, Patricia C.	7 Upland Road, Somerville
McGuinness, William F.	32 Reed Street, Lynn
McLean, Lee A.	10 Pleasant Avenue, Danvers
Mitchell, Robert G.	5 Warren Street, Danvers
Moffette, Carole V.	52 Chase Street, Danvers
Morgan, Alice R.	14 Northey Street, Salem

Morrison, Adrienne R.	60 Hacker Road, East Lynn
Morrison, Ethelwyn E.	15 Osborne Street, Peabody
Murphy, Mary L.	375 Broadway, Somerville
Neenan, Alfred C.	91 Beach Street, Revere
O'Brien, Carol A.	48 Endicott Street, Salem
O'Brien, Charlotte	61 Hall Avenue, Somerville
O'Brien, Gertrude C.	47 Leslie Road, Belmont
O'Connor, Christine M.	10 Wisteria Street, Salem
Pappaconstantinou, William	387 Market Street, Lowell
Pickering, Pauline A.	127 West Main Street, Georgetown
Pitman, Nancy A.	3 Amherst Road, Marblehead
Rodrigues, Janet M.	25 Durham Street, Somerville
Rupp, Lois H.	12 Janvrin Avenue, Revere
Ryan, Elizabeth A.	3 Fowler Street, Revere
Salani, Arthur A.	15 Belmont Street, Somerville
Simpson, Jacqueline M.	2 Butler Avenue, Danvers
Siraco, Domenic A.	320 Princeton Street, East Boston
Smith, Joan C.	16 Everett Street, Melrose
Smith, Judith H.	10½ Foster Street, Salem
Sullivan, Ann E.	21 Osborne Street, Peabody
Tanguay, Doris M.	18 Purchase Street, Danvers
Tassinari, Dolores F.	21 Jones Avenue, Chelsea
Wait, Letitia F.	36 Fairfield Street, Cambridge
Walsh, James O.	15 Vokes Terrace, Lynnfield
Warren, Ronald W.	20 Morton Avenue, Saugus
Welch, June M.	3 Sylvia Road, Peabody
Whelan, John A.	85 Bickford Avenue, Revere

SPECIAL STUDENTS

Brown, Robert S.	7 Carlton Street, Lynn
Capuzzo, Marguerite E.	156R Lexington Street, East Boston
Donegan, Norman G.	83 Laurel Street, Lynn
Ellison, George H.	48 Stone Avenue, Somerville
Lee, Jean G.	8 Saunders Road, Lynn
Nelson, Arlene F.	Glen Street, Rowley
Nihan, John C.	180 Tracy Avenue, Lynn
Roseman, Hyman R.	16 Summer Circle, Lynn
Snell, Charles J.	56 School Street, Manchester
Stasinopoulos, Beatrice	46 Hathorne Street, Salem
Thacher, Nancy	321 Main Street, South Dennis
Ward, Helen F.	76 Clifton Avenue, Marblehead

The
Co-operative
Council

BEST WISHES TO THE

Graduates

All Ways, Always!

STATE TEACHERS COLLEGE BOOKSTORE

Naumkeag Trust Company

SALEM, MASS.

The Oldest Banking Institution in Salem

Members of the Federal Deposit Insurance Corporation and the Federal Reserve System

Congratulations

To the Members of the Graduating Class

from

H. P. HOOD & SONS

Milk Ice Cream

Congratulations and Best Wishes

to the

Graduating Class of 1952

MRS. DAY'S

Ideal Baby Shoe Co., Inc.

DANVERS, MASSACHUSETTS

Nearly a century of friendly service to those who wish to SAVE and to FINANCE HOME OWNERSHIP

SALEM 5¢ SAVINGS BANK

210 ESSEX STREET SALEM, MASS.

CURWEN ARMS

Dining Room

It's home cooked food

Prompt Service

and reasonable prices

246½ Essex St. Salem

Tel. 4950

Dr. Wm. H. McCarthy

Chiropodist

HOURS: 9 - 2 Daily

Tel. Danvers 99

Compliments of

STILLWELL'S

J BAR K

Chuck Wagon

"Come and Get It"

Opp. Open Air Market Salem

$1.00 Opens a Savings
Share Account With Us

- You may become a Dividend-earning Shareholder
- Shares Fully Insured

SALEM
CO-OPERATIVE BANK

71 Washington Street
Cor. Church Street

Compliments of

TERMINAL GARAGE

ESSEX, MASS.

Prop. H. S. Burnham

LOU MARINO

Society Orchestra

LYnn 3-4763

SCHOOL CRAYONS

STANDARD CRAYON
MFG. CORP.

128 Maple Street

Danvers, Mass.

Compliments of

Sam Goldberg and Sons

BEVERLY, MASS.

"We offer complete banking service"

The
Merchants National
Bank of Salem

SALEM, MASS.

THE STANLEY
CAFETERIA, INC.

Peabody - Salem

Roger Conant
Co-operative Bank

256 Essex Street Salem

Over half a century of friendly service helping people to own their own homes and to save systematically.

All Shares Insured in Full

IVES GREENHOUSES

Distinctive Corsages a Specialty

Flowerphone Salem 4026

Retail Florists

Leonard B. Ives, Owner

256 Lafayette Street Salem

If no answer, call Salem 5111

Compliments
of the

Salem
Savings Bank

125 Washington St. Salem

"The Bank With The Chime Clock"

Compliments

of

The Salem Diner

SALEM, MASS.

The Salem News

Covers

The Activities of
State Teachers College
as well as the news
from the communities
surrounding Salem

Salem Evening News

Potato Chips Potato Sticks

WINSLOW'S

MARBLEHEAD

0228 2896

Pop Corn
Specialties Cheese Kurls

Tel. 6110 Res. 1773-M

Irene and "Spike"

TALBOT

Caterers

Clubs - Weddings - Showers
Private Parties

Pequot Cafeteria Salem, Mass.

Rizzo's Spaghetteria

Home of Famous
Italian Dinners

North Shore's Leading
Italian-American Restaurant

Air-Conditioned for Your Comfort

31 Central Street Salem 1560

The Men's Athletic Association

The Women's Athletic Association

HAWTHORNE
RESTAURANTS

Lynn Swampscott

THE
NEVELES

HANIFEY BROTHERS
Incorporated

Peabody, Massachusetts

GREEN BROTHERS
Incorporated

73 Baldwin Street

Lynn, Massachusetts

Compliments

of the

WEST LYNN
LAUNDRY, INC.

What Frankforts!!!
What Hamburgs!!!
What Coffee!!!

GEORGE'S LUNCH
55 East Central St.
NATICK, MASS.

O'Brien Distributing
Co., Inc.

167 - 169 Bridge Street

Cambridge 41, Mass.

Compliments

of

A FRIEND

The Warren Kay Vantine Studio, Inc.

•

Official Photographer to the class of 1952

•

132 Boylston Street
Boston, Mass.

BEST WISHES TO THE CLASS OF 1952

FROM

JOHN FLYNN & SONS

Tanners

80 BOSTON STREET SALEM, MASS.

A RECORD TO BE PROUD OF

OFFICIAL JEWELERS FOR ALL CLASSES FROM
1938 Thru 1953

AMERICA'S FINEST
CLASS RINGS, MEDALS, AND TROPHIES

Loren Murchison & Co., Inc.

School and College Jewelers

333 WASHINGTON STREET BOSTON 8, MASS.

"Opposite Historic Old South Church"

FRANK A. FOWLER, Mgr.

Richmond 2-0161

Junior Class

DESCHAMPS BROTHERS

Book and Commercial

PRINTERS

6 New Derby Street - Salem, Mass.

Telephone 2152

Compliments

of the

Class of 1955

Sophomore Class

The Log

All-Columbian 1938, 1942, 1943, 1947, 1951, 1952

"Good Food for over 25 Years"

LUTHER WITHAM, INC.

Caterers

441 CHATHAM STREET LYNN, MASSACHUSETTS

"Here's to all the Happy Hours"

Dotty Helen
Barb Ellen
Helen Joan
Ruth Claire
Pat Marion
Helene

LAMBDA PHI GAMMA

The S. K. SMITH CO.
Producers of "MOLLOY-MADE" Covers
2857 North Western Avenue
Chicago 18, Illinois
Designing and planning of the 1952 Clipper covers executed By our New York Office
52 Vanderbilt Avenue
New York 17, New York

POUSSARD'S PHARMACY
(Formerly Alley Drug Store)
"Service with a Smile"
Prescriptions Filled
335 Lafayette St. Tel. 0577

Best Wishes
from
CBS - HYTRON
Manufacturers of
electron tubes since 1921
Danvers
Salem Newburyport

Photo Engraving, too **HAS COME A LONG WAY!**

When Grandpa went to school, good yearbook engravings were truly a luxury; expensive hand methods were necessary to turn out plates that would be considered mediocre today. But now, the Basil Smith System, utilizing the latest in machinery and production methods in its eastern and mid-western plants, assures you of fine craftsmanship and personalized service at a price your school can afford.

Service as near as your post office

PHOTO ENGRAVING QUALITY ECONOMY

....BASIL L. SMITH SYSTEM • P.O. BOX 8169, PHILADELPHIA or CHICAGO

THE
CAFETERIA
ASSOCIATES

"It Pays to Trade with ROPES"

**ROPES
DRUG COMPANY**

Seven Conveniently
Located Stores

SALEM (4 Stores) BEVERLY
PEABODY DANVERS

Serving the North Shore for Over
One Hundred Years

Quality Drugstore Merchandise
At EVERYDAY Low Prices

"Try ROPES First"

Best Wishes
to the class of 1952
from
WALLY'S
(The Dugout)

Pizzas
Italian Dinners
Sea Foods
Choice Beverages

BERTINI'S INC.
286 CANAL ST.
Salem Mass. Tel. 1436

Compliments of
HOTEL HAWTHORNE
SALEM, MASS.

Success . . .
Helen Shamberger
Lorraine Christopher
Norma Hanley
Marilyn Varney
Anne Murray
Janet MacFarlane
Miriam Stephens
Elaine Senftleben

PEQUOT

SHEETS AND PILLOW CASES

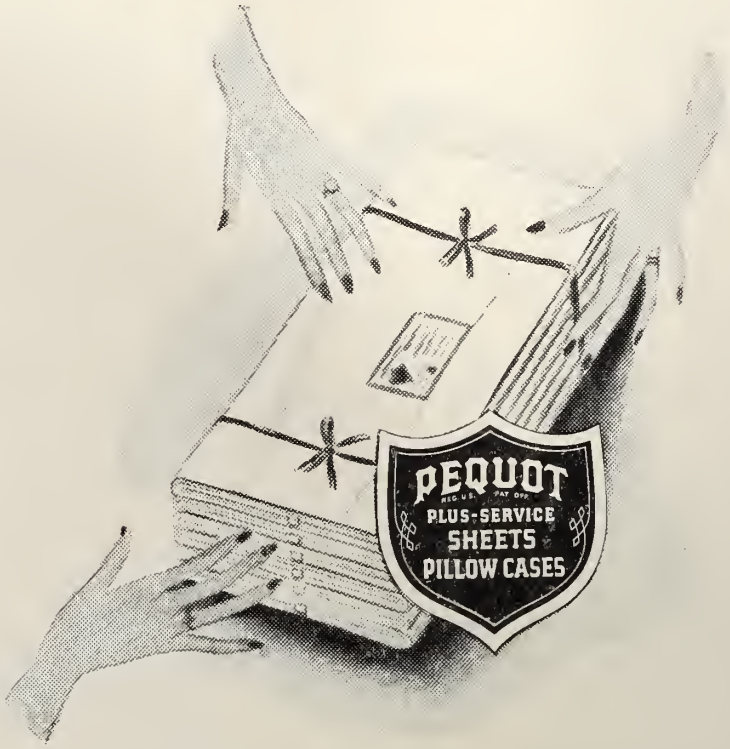

NAUMKEAG STEAM COTTON COMPANY

Owners and Operators

PEQUOT MILLS SALEM, MASS.

DANVERS BLEACHERY PEABODY, MASS.

Executive Office

47 CONGRESS STREET SALEM, MASS.

You Can't Make a Mistake

ON ANY PURCHASE YOU MAKE—AT A&P!

This is more than a promise—it's a guarantee that you'll never risk a penny on any item you buy at A&P. At A&P the sale is never completed until you're completely satisfied. The sale must measure up to your every expectation—or, A&P will promptly refund your money—no questions asked.

You can't make a mistake on any purchase you make at—

A & P SUPER MARKETS

Compliments

of

A Friend

STATE TEACHERS COLLEGE AT SALEM MASSACHUSETTS

PROGREDI

1854